

REPAIR ALL DAMAGED MASONARY BRICK, DECORATIVE TRIM AND MOULDINGS, AS REQUIRED (TOUCH UP PAINT WHERE REQUIRED)

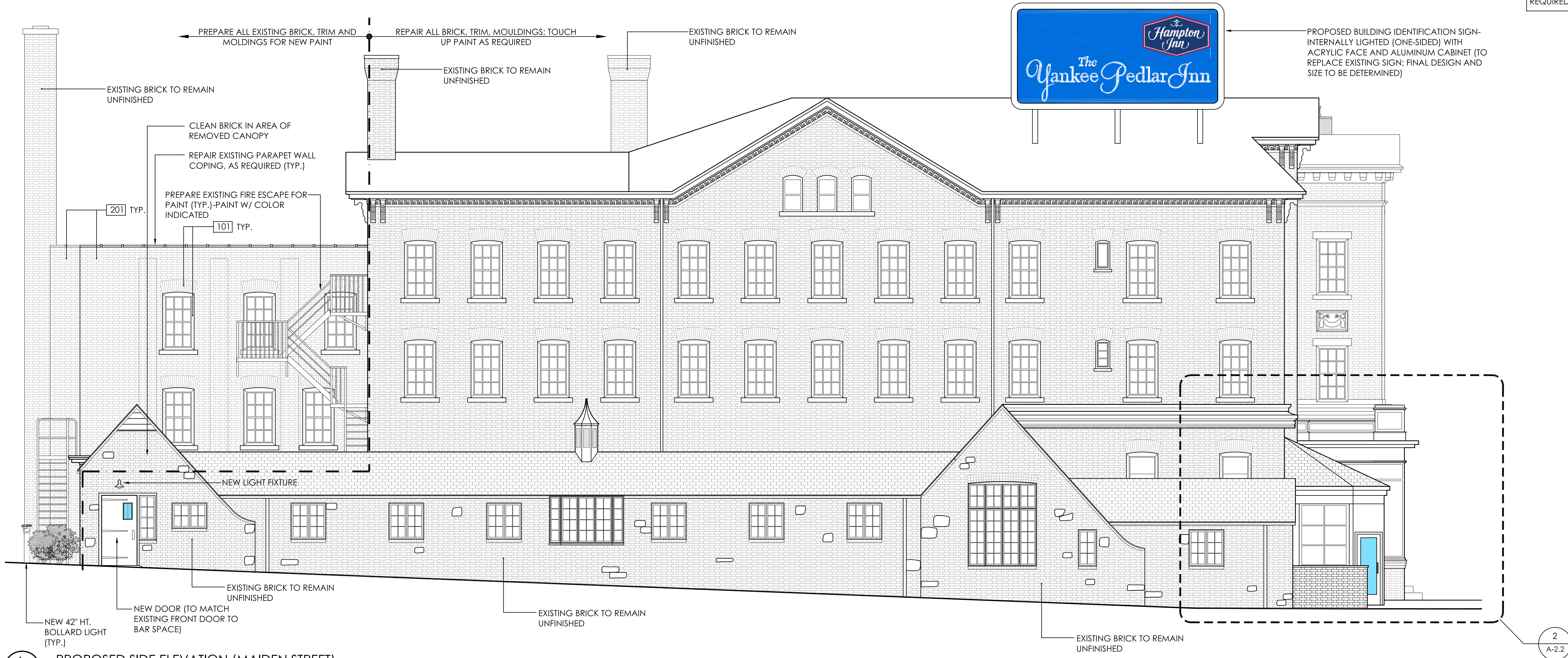

1 PROPOSED SIDE ELEVATION (MAIDEN STREET)
SCALE: 3/16"=1'-0"

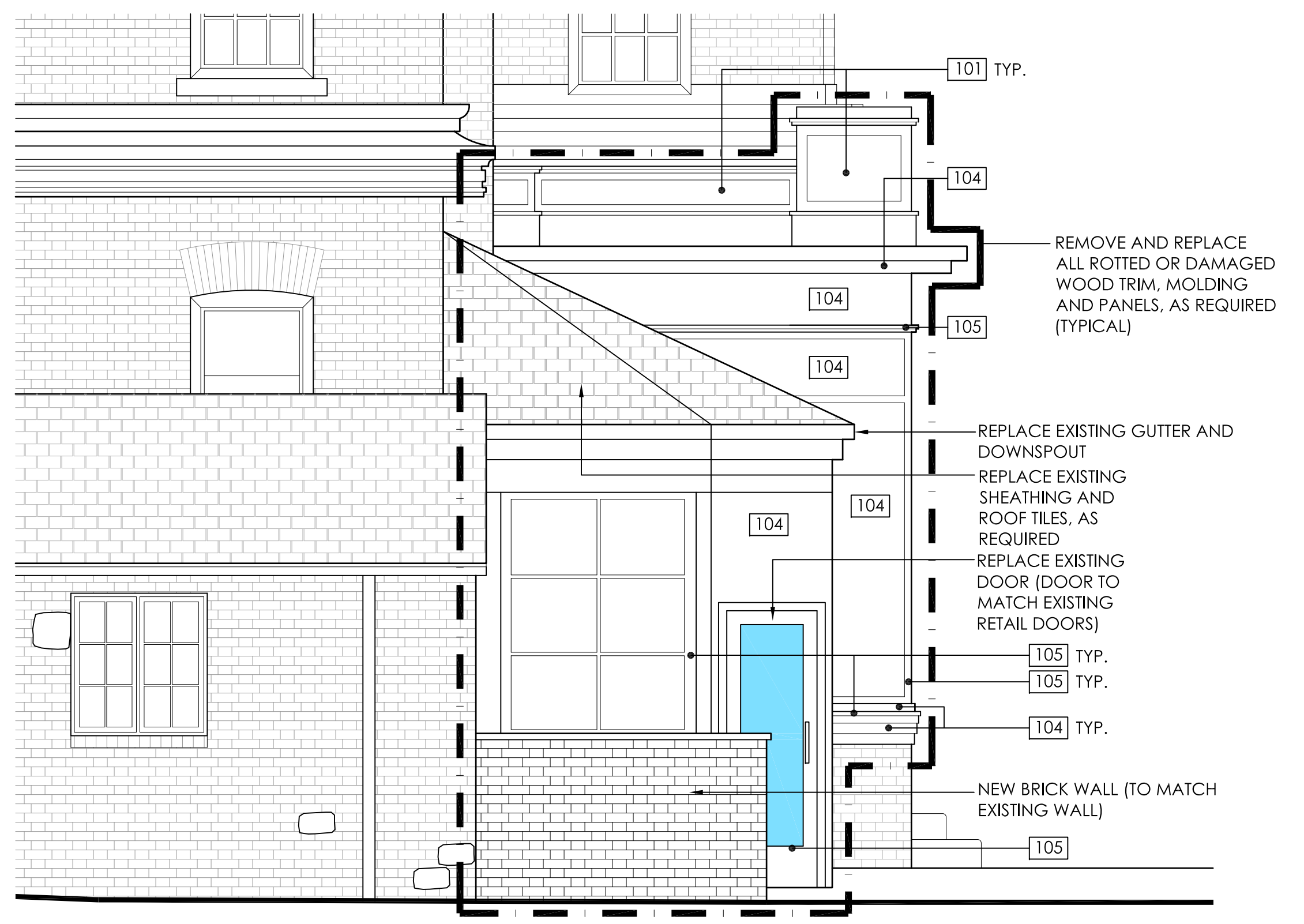

2 PROPOSED SIDE ELEVATION (CORNER OF MAIDEN AND MAIN STREET)
SCALE: 3/8"=1'-0"

PROPOSED EXTERIOR COLOR FINISH LEGEND:

- TRIM COLOR:
- 101 TRIM COLOR NO. 1 (ANTIQUÉ WHITE)
 - 102 TRIM COLOR NO. 2 (WHITE)
 - 103 TRIM COLOR NO. 3 (LIGHT CREAM)
 - 104 TRIM COLOR NO. 4 (GREEN)
 - 105 TRIM COLOR NO. 5 (BRICK RED)
 - 106 TRIM COLOR NO. 6 (GOLD)
- FIELD COLOR:
- 201 FIELD COLOR NO. 1 (PALE YELLOW)
 - 202 FIELD COLOR NO. 2 (BRICK RED)

NOTE:
COLOR NAMES LISTED ARE APPROXIMATE, FIELD VERIFY ALL COLOR FINISHES FOR EXACT MATCH. SUBMIT COLOR SAMPLES FOR APPROVAL. PROPOSED COLORS BASED ON ORIGINAL COLORS.

AEFA
Allied Engineering Assoc. Inc.
95 Main St., 3rd Fl. East, CT 06018
P.O. Box 770 Torrington, CT 06061
860-824-1400 860-824-1401 fax
aef.a@gmail.com

HAMPTON INN PROPERTY IMPROVEMENT
PROPOSED EXTERIOR ELEVATION
PREPARED FOR:
YANKEE PEDLAR INN (JAYSON HOSPITALITY LLC)
93 MAIN STREET
TORRINGTON, CT

SCALE: AS NOTED
FILE NAME: 1034-ARCH 1
DATE: 7/10/2023
ISSUED FOR: PERMITTING
PROJECT NO. 1034
DRAWING NO. A-2.2