

1 PROPOSED REAR ELEVATION
SCALE: 3/16"=1'-0"

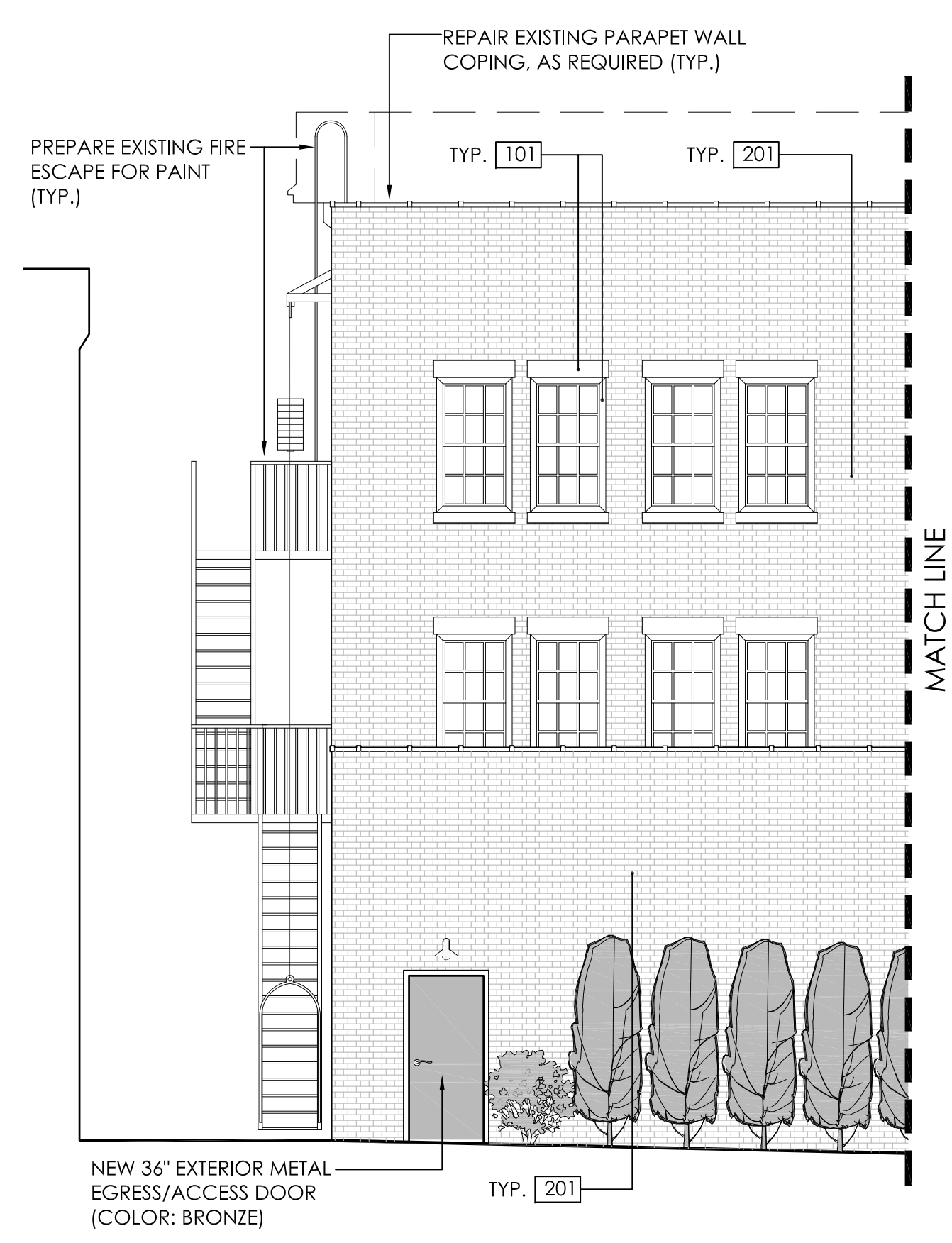

2 PROPOSED REAR ELEVATION
SCALE: 3/16"=1'-0"

PROPOSED EXTERIOR COLOR FINISH LEGEND:

- TRIM COLOR:**
- [101] TRIM COLOR NO. 1 (ANTIQUÉ WHITE)
 - [102] TRIM COLOR NO. 2 (WHITE)
 - [103] TRIM COLOR NO. 3 (LIGHT CREAM)
 - [104] TRIM COLOR NO. 4 (GREEN)
 - [105] TRIM COLOR NO. 5 (BRICK RED)
 - [106] TRIM COLOR NO. 6 (GOLD)

- FIELD COLOR:**
- [201] FIELD COLOR NO. 1 (PALE YELLOW)
 - [202] FIELD COLOR NO. 2 (BRICK RED)

NOTE:
COLOR NAMES LISTED ARE APPROXIMATE. FIELD VERIFY ALL COLOR FINISHES FOR EXACT MATCH. SUBMIT COLOR SAMPLES FOR APPROVAL. PROPOSED COLORS BASED ON ORIGINAL COLORS.

ALLIED Engineering Assoc. Inc.
 95 Main St. 3rd Fl. East
 P.O. Box 770 Torrington, CT 06018
 860-824-1400
 860-824-1401 fax
 aea.george@gmail.com

REVISIONS
 NUMBER - DESCRIPTION - DATE - INITIAL

HAMPTON INN PROPERTY IMPROVEMENT
 PROPOSED EXTERIOR ELEVATION
 PREPARED FOR:
 YANKEE PEDLAR INN (JAYSON HOSPITALITY LLC)
 93 MAIN STREET
 TORRINGTON, CT

SCALE: AS NOTED
 FILE NAME: 1034-ARCH 1
 DATE: 7/10/2023
 ISSUED FOR: PERMITTING
 PROJECT NO. 1034
 DRAWING NO.

A-2.4