

Addition For The:
FIRST CONGREGATIONAL CHURCH
OF WEST HARTFORD, CT



2.5.5 (1.1) 6/25/16

FLOOR

DATE:
SCALE:
PROJECT No:
DRAWING NUMBER:

A

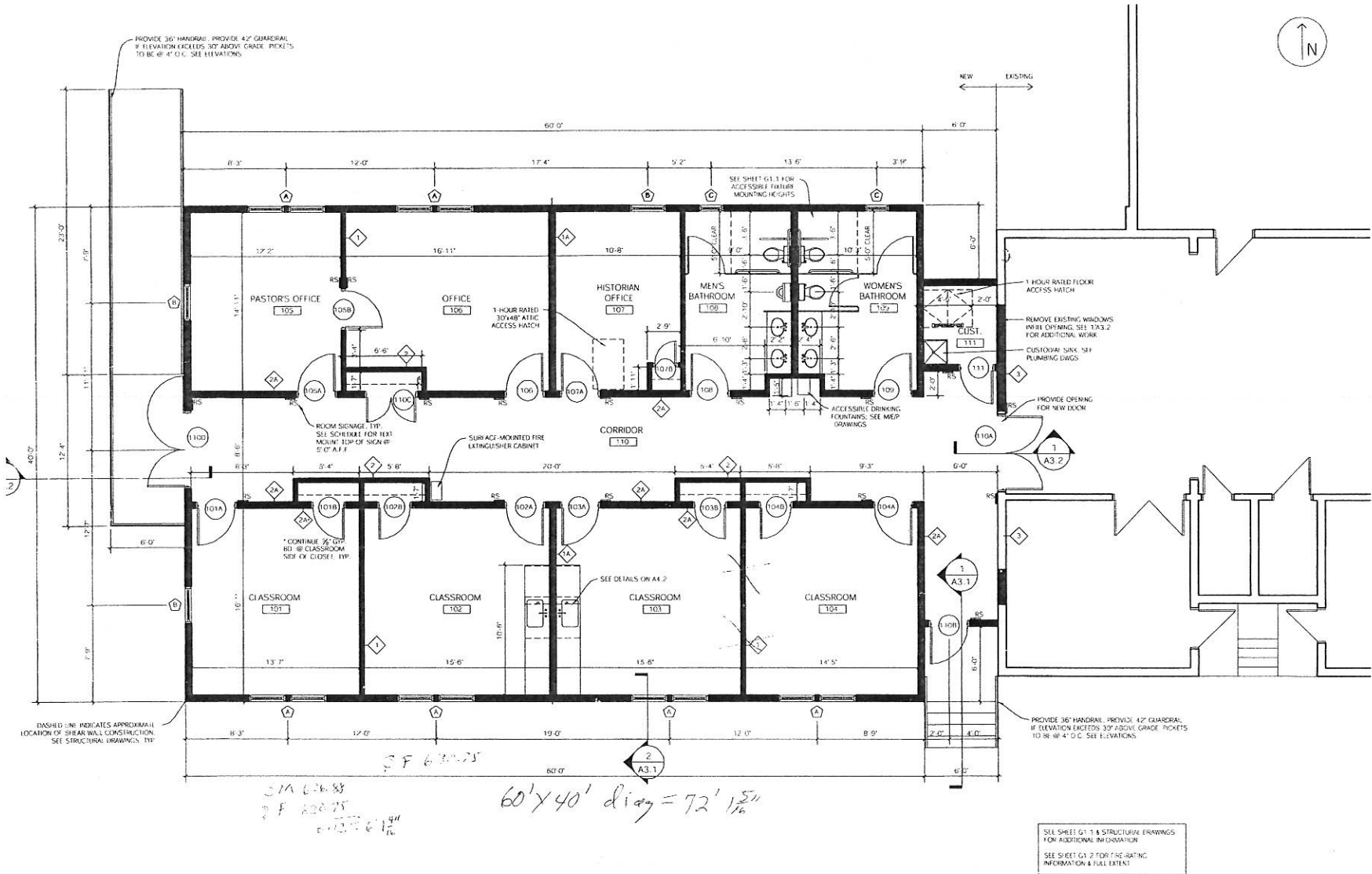

1 MAIN LEVEL FLOOR PLAN
SCALE: 1/4" = 1'-0"

SEE SHEET G1.1 & STRUCTURAL DRAWINGS FOR ADDITIONAL INFORMATION
SEE SHEET G1.2 FOR FINISHING INFORMATION & FULL EXTENT

SF 6300'S
60' x 40' diag = 72' 1 1/2"

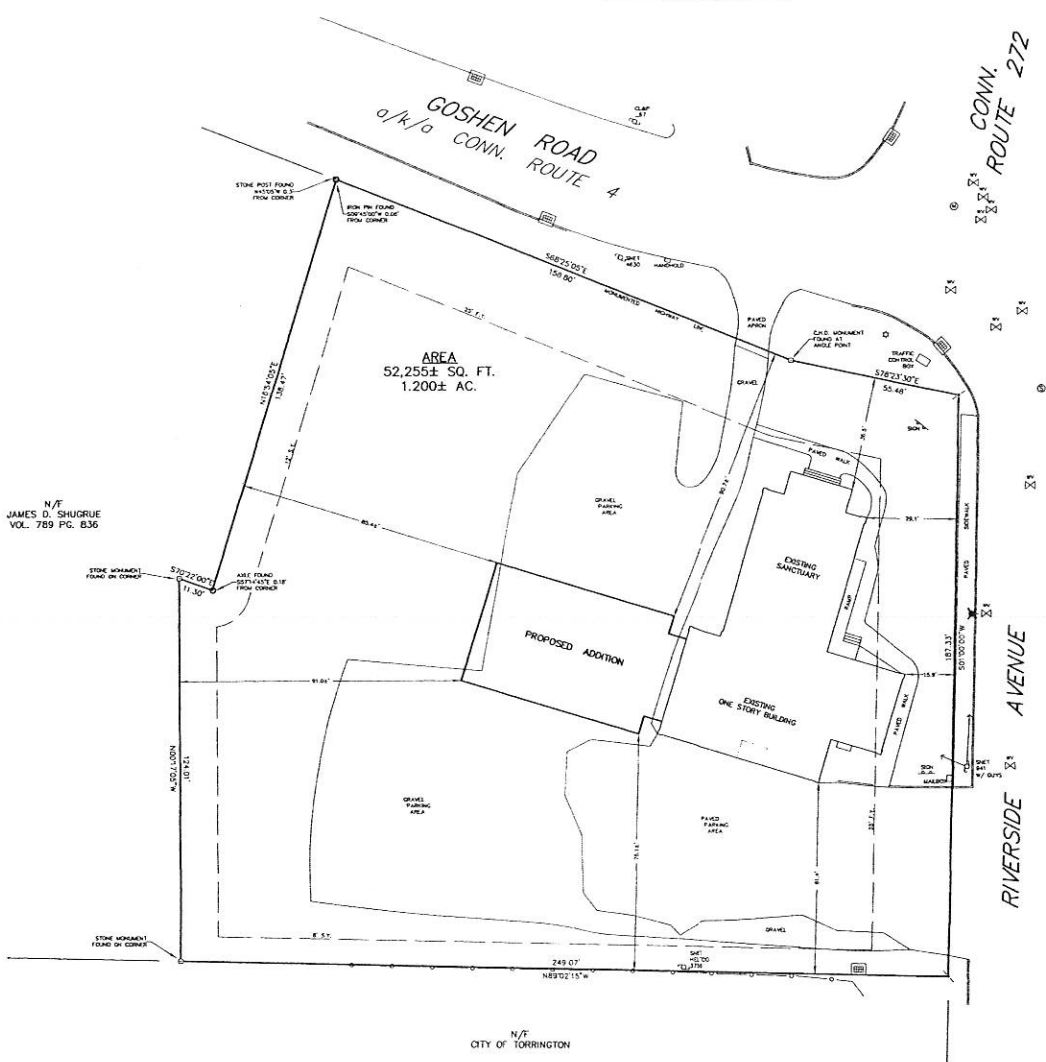
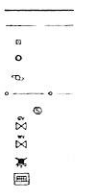

N/T
JAMES D. SHUGRUE
VOL. 789 PG. 836

ZONING LOCATION SURVEY
SHOWING

PROPOSED ADDITION
PREPARED FOR
THE FIRST CONGREGATIONAL CHURCH OF TORRINGTON, CONN.
#3 GOSHEN ROAD (CONN. ROUTE 4) AND RIVERSIDE AVENUE
TORRINGTON, CONNECTICUT

PREPARED PURSUANT TO THE REGULATIONS OF
§ 36-200b-1 THROUGH 20-200b-20 AND THE
THE STATE OF CONNECTICUT AS ADOPTED BY THE
LEGISLATURE ON SEPTEMBER 26, 1995 AND
§§ 36-2 SURVEY AND IS INTENDED TO DEPICT THE
PROPERTY LINES ONLY.

VEY
PENDENT RESURVEY
REGATIONAL CHURCH OF TORRINGTON, CONN. REFER
TORRINGTON LAND RECORDS

#0.10: OF THE TORRINGTON LAND RECORDS

LOT #6 - #3 GOSHEN ROAD TORRINGTON,
REGATIONAL CHURCH OF TORRINGTON, CONN.
ING CONDITIONS TO FACILITATE PROPOSED
DATED 7/11/10.

COVENANTS AND RESTRICTIONS AS MAY EXIST PER

I, HEREBY DECLARE THAT TO MY KNOWLEDGE AND BELIEF, THIS
MAP IS SUBSTANTIALLY CORRECT AS NOTED HEREON.

Stephen R. LaTour

STEPHEN R. LA TOUR, P.E.S. CT LIC #25456
NOT VALID WITHOUT EMBOSSED SEAL



BERKSHIRE ENGINEER SURVEY	
143 BANTAM LAKE ROAD BANTAM, CONNECTICUT 06750	
Date: 5/24/11	Map No: 2253
Scale: 1"=20'	Sheet: 1/1
Proj No: 11-2253-ZLS	Drawn By: SRL