

**CITY OF TORRINGTON  
ARCHITECTURAL REVIEW COMMITTEE  
AGENDA  
Thursday, September 23, 2021**

1.     **Call to Order:**           5:00 p.m.; City Hall Land Use Office, Room 324, 140 Main Street,  
  Torrington, CT
  
2.     **Roll Call:**
  
3.     **Approval of Minutes:**
  - a.       8/12/21
  
4.     **New Business:**
  - a.       Applicant:    Eileen Marriott, Museum Director  
                          Kids Play Children’s Museum  
                  Location:   57 Main Street  
                  Proposal:   Expansion of exhibit galleries, library, children’s museum;  
                          build new storefront; enclosed open porch area
  
5.     **Adjournment:**

---

Land Use Office  
City of Torrington

City of Torrington Planning and Zoning Commission  
Architectural Review Committee  
Architectural Review Form

Name and Address of Applicant:

Eileen Marriott, Museum Director  
KidsPlay Children's Museum  
61 Main St. Torrington, CT 06790

Phone: 860-618-7700

e-mail: director@kidsplaymuseum.org

Address of Project:

57 Main Street  
Torrington CT 06790

Name and Address of Owner:

KidsPlay Children's Museum, Inc.  
61 Main St.  
Torrington, CT 06790

Zone: DD

Map: 117 Block: 014 Lot: 011

Existing/Previous Use of Property:

Gross Square Footage: \_\_\_\_\_

Previous Occupant/Use: Retail shop - Salvation Army Thrift Shop

Other tenants/use of building: \_\_\_\_\_

Proposed Use of Property:

Proposed use of floor space:

Expansion of the exhibit galleries, library and  
other children's museum amenities.

Describe the scope of the project, including all changes to the exterior, with proposed exterior materials/colors and alterations detailed. Bring samples/cut sheet. (Attach materials schedule if necessary).

Build new storefront using 1" clear tempered glass  
and painted aluminum frames. This plan encloses  
the "open porch" area except for a recessed doorway.  
See attached for more detail.

Planning and Zoning Status (if applicable)

Has a Site Plan been submitted to Planning and Zoning for this project: no - yes

Has this project been reviewed by the ARC prior to this submission? no

If yes, date(s): \_\_\_\_\_

Eileen Marriott 9/13/21  
Applicant's Signature Date

Eileen Marriott 9/15/21  
Owner's Signature Date

## Renovation Project Information:

Upon purchasing 57 Main Street in 2019, KidsPlay made minor immediate safety and visual improvements to the facade. The proposed facade project fully addresses the safety, efficiency, and aesthetics of this building's Main Street presence. The plan calls for enclosing the current "open porch" area and incorporating it into the proposed "cafe" and "library" spaces. The windows of the proposed storefront will be composed of 1" clear insulated tempered glass and in painted aluminum frames. These components improve the energy efficiency of the building envelope and add essential safety elements. Structural changes are also necessary to remove the existing facade. A contractor will build a new floor structure because the raised window displays open directly to the basement. The sloped floor in the existing "open porch area also needs leveling except in the location of the proposed recessed doorway. The existing fur down will be removed and replaced with drywall. Contractors will install a Dryvit cladding solution over the column at the facade's center. The proposed design calls for adding recessed lighting in the interior facade area and some exterior lighting. This project is critical to finishing the building envelope phase of the renovation of 57 Main St. Upon completion of the facade, KidsPlay will begin rebuilding the interior spaces.

57 MAIN ST - EXTERIOR



57 MAIN ST - INTERIOR



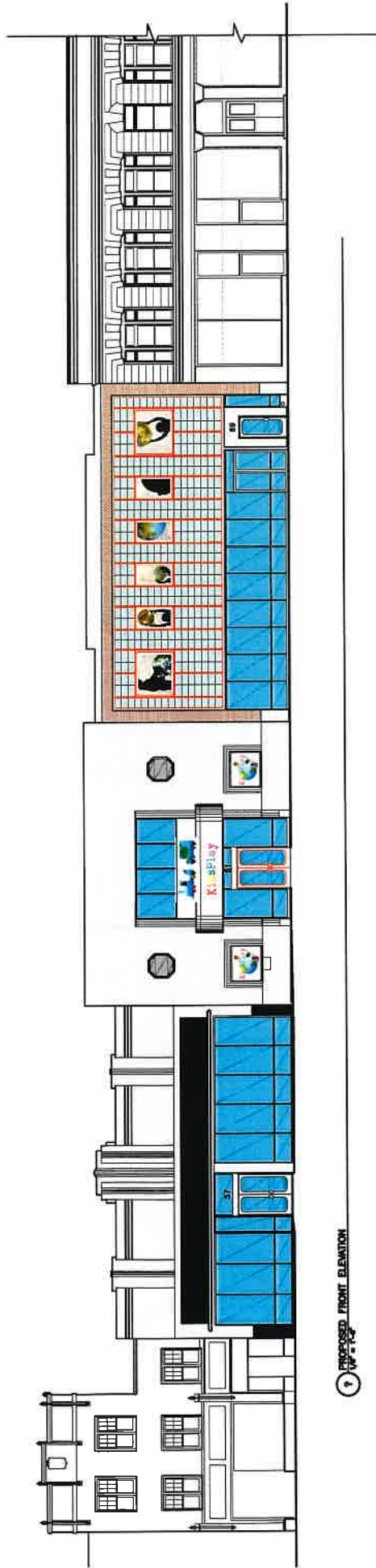

PROPOSED FRONT ELEVATION  
VP-102

CITY OF TORRINGTON, CONNECTICUT  
ASSESSORS MAPS

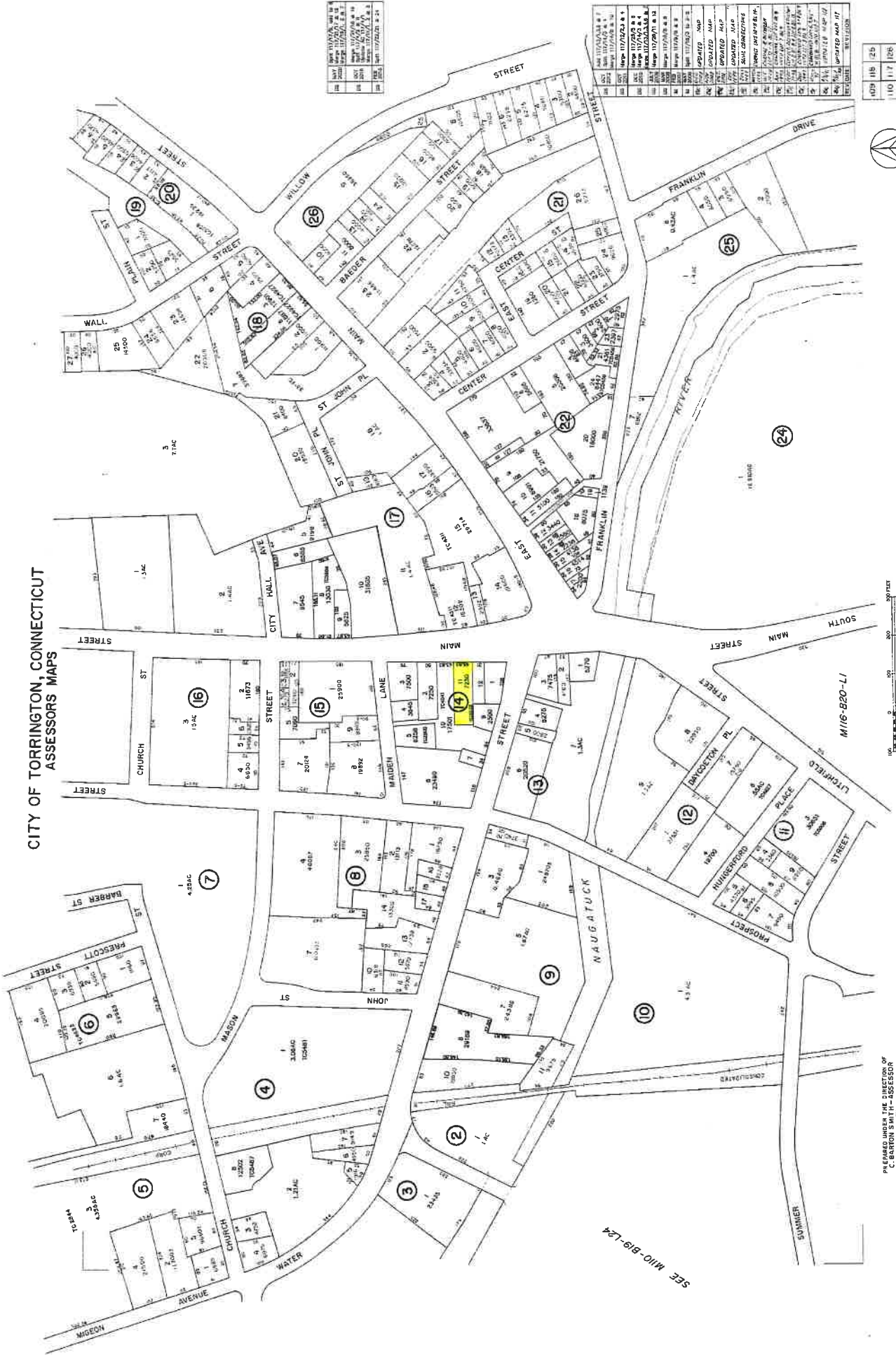

18	18	18	18	18	18
19	19	19	19	19	19
20	20	20	20	20	20
21	21	21	21	21	21
22	22	22	22	22	22
23	23	23	23	23	23
24	24	24	24	24	24
25	25	25	25	25	25
26	26	26	26	26	26

1	1	1	1	1	1
2	2	2	2	2	2
3	3	3	3	3	3
4	4	4	4	4	4
5	5	5	5	5	5
6	6	6	6	6	6
7	7	7	7	7	7
8	8	8	8	8	8
9	9	9	9	9	9
10	10	10	10	10	10
11	11	11	11	11	11
12	12	12	12	12	12
13	13	13	13	13	13
14	14	14	14	14	14
15	15	15	15	15	15
16	16	16	16	16	16
17	17	17	17	17	17
18	18	18	18	18	18
19	19	19	19	19	19
20	20	20	20	20	20
21	21	21	21	21	21
22	22	22	22	22	22
23	23	23	23	23	23
24	24	24	24	24	24
25	25	25	25	25	25
26	26	26	26	26	26

109	109	109
110	110	110
111	111	111
112	112	112
113	113	113
114	114	114
115	115	115
116	116	116
117	117	117
118	118	118
119	119	119

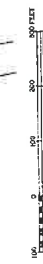

PREPARED UNDER THE SUPERVISION OF  
C. BURTON SMITH BY  
AVIS AIRTRAC INC.

SEE M10-B19-L24

**City of Torrington Planning and Zoning Commission  
Architectural Review Committee  
Architectural Review Form**

Name and Address of Applicant:

Eileen Marriott, Museum Director  
KidsPlay Children's Museum  
61 Main St. Torrington CT 06790

Phone: 860-618-7700

e-mail: director@kidsplaymuseum.org

Name and Address of Owner:

same as above

Address of Project:

69 Main St  
Torrington CT 06790

Zone: DD

Map: 117 Block: 014 Lot: 002

**Existing/Previous Use of Property:**

Gross Square Footage: \_\_\_\_\_

Previous Occupant/Use: Current use as children's museum

Other tenants/use of building: 2nd floor Costume Shop for Warner Theatre

**Proposed Use of Property:**

Proposed use of floor space:

Interactive exhibit galleries.

Describe the scope of the project, including all changes to the exterior, with proposed exterior materials/colors and alterations detailed. Bring samples/cut sheet. (Attach materials schedule if necessary).

Brand new energy efficient storefront using 1" clear tempered glass and painted aluminum frames.  
This plan encloses the recessed doorway. See attached drawings

**Planning and Zoning Status (if applicable)**

Has a Site Plan been submitted to Planning and Zoning for this project: no

Has this project been reviewed by the ARC prior to this submission? no

If yes, date(s): \_\_\_\_\_

Eileen Marriott 9/15/2021      Eileen Marriott 9/15/21

Applicant's Signature

Date

Owner's Signature

Date

### **Renovation Project Information:**

Upon purchasing 69 Main Street in 2019, KidsPlay made minor immediate safety improvements to the facade. The proposed facade project fully addresses the safety, efficiency, and aesthetics of this building's Main Street presence. The plan calls for enclosing the recessed doorway while maintaining separate entrances for the first and second floor spaces. The windows of the proposed storefront will be composed of 1" clear insulated tempered glass and in painted aluminum frames. These components improve the energy efficiency of the building envelope and add essential safety elements. This project is critical to completing the renovation of 69 Main St and improving its street front presence.



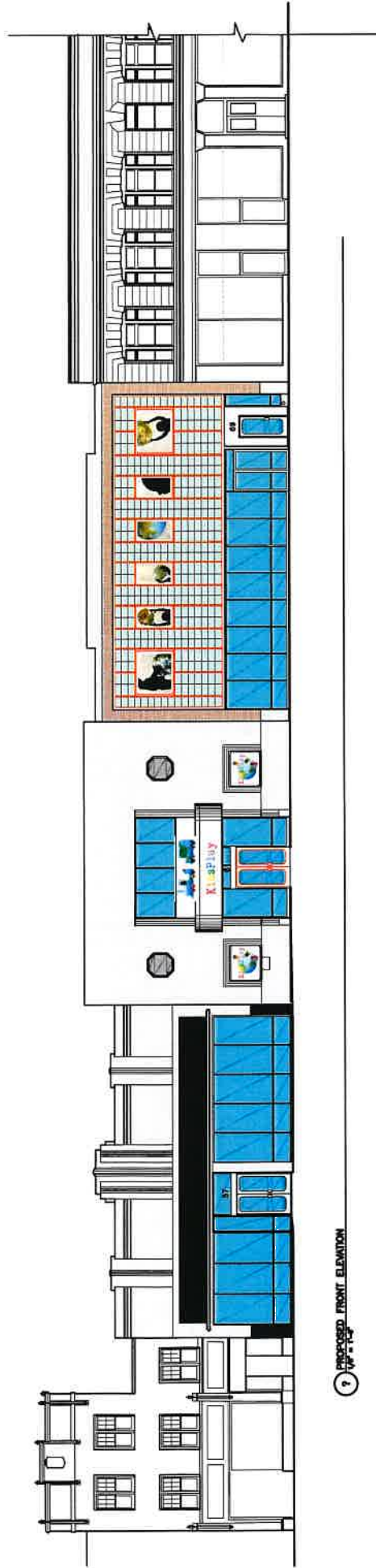

9 PROPOSED FRONT ELEVATION  
APR 14, 2018



CITY OF TORRINGTON, CONNECTICUT  
ASSESSORS MAPS

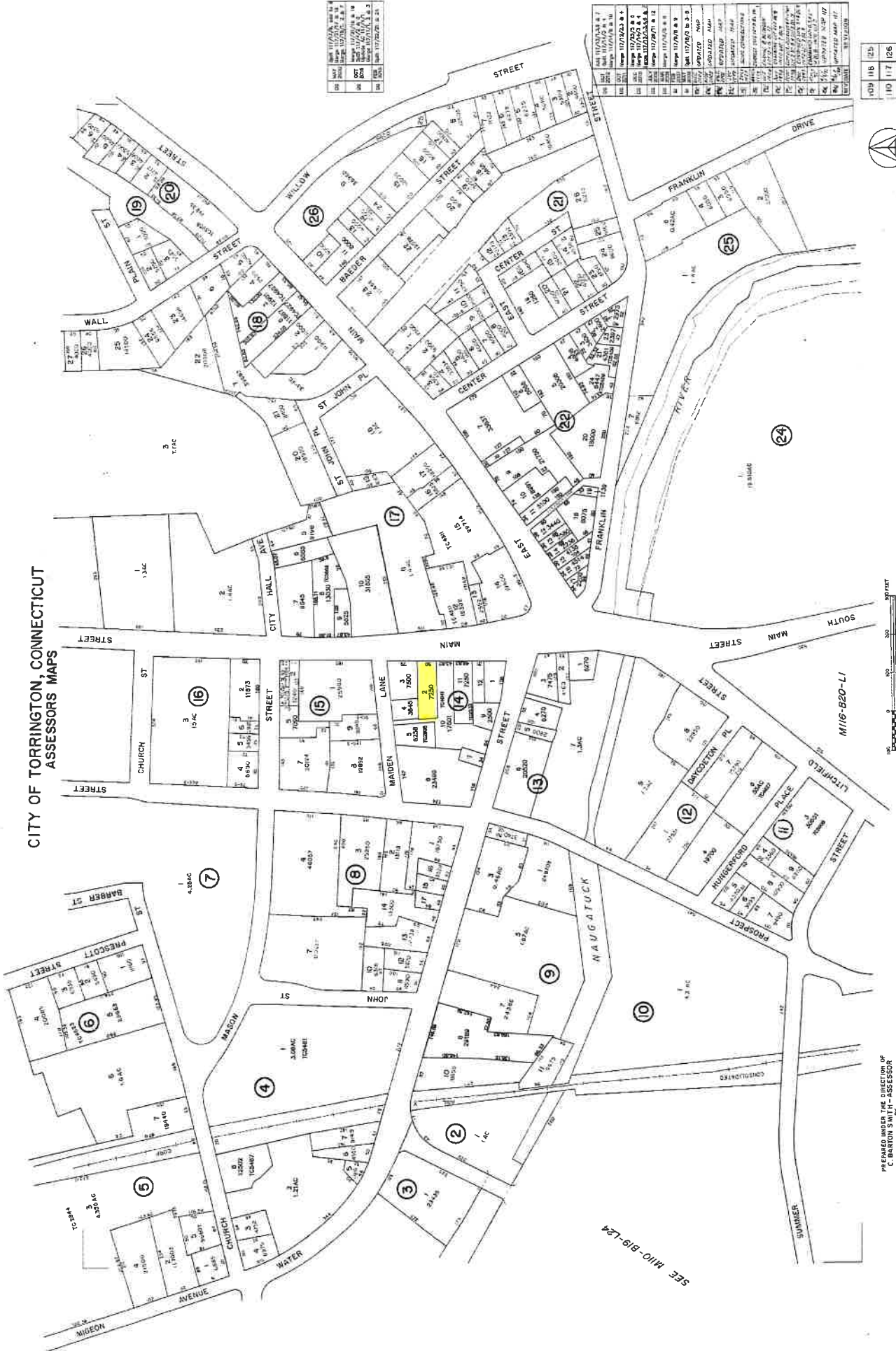

181	182	183	184	185	186	187	188	189	190	191	192	193	194	195	196	197	198	199	200	201	202	203	204	205	206	207	208	209	210	211	212	213	214	215	216	217	218	219	220	221	222	223	224	225	226	227	228	229	230	231	232	233	234	235	236	237	238	239	240	241	242	243	244	245	246	247	248	249	250	251	252	253	254	255	256	257	258	259	260	261	262	263	264	265	266	267	268	269	270	271	272	273	274	275	276	277	278	279	280	281	282	283	284	285	286	287	288	289	290	291	292	293	294	295	296	297	298	299	300	301	302	303	304	305	306	307	308	309	310	311	312	313	314	315	316	317	318	319	320	321	322	323	324	325	326	327	328	329	330	331	332	333	334	335	336	337	338	339	340	341	342	343	344	345	346	347	348	349	350	351	352	353	354	355	356	357	358	359	360	361	362	363	364	365	366	367	368	369	370	371	372	373	374	375	376	377	378	379	380	381	382	383	384	385	386	387	388	389	390	391	392	393	394	395	396	397	398	399	400	401	402	403	404	405	406	407	408	409	410	411	412	413	414	415	416	417	418	419	420	421	422	423	424	425	426	427	428	429	430	431	432	433	434	435	436	437	438	439	440	441	442	443	444	445	446	447	448	449	450	451	452	453	454	455	456	457	458	459	460	461	462	463	464	465	466	467	468	469	470	471	472	473	474	475	476	477	478	479	480	481	482	483	484	485	486	487	488	489	490	491	492	493	494	495	496	497	498	499	500
-----	-----	-----	-----	-----	-----	-----	-----	-----	-----	-----	-----	-----	-----	-----	-----	-----	-----	-----	-----	-----	-----	-----	-----	-----	-----	-----	-----	-----	-----	-----	-----	-----	-----	-----	-----	-----	-----	-----	-----	-----	-----	-----	-----	-----	-----	-----	-----	-----	-----	-----	-----	-----	-----	-----	-----	-----	-----	-----	-----	-----	-----	-----	-----	-----	-----	-----	-----	-----	-----	-----	-----	-----	-----	-----	-----	-----	-----	-----	-----	-----	-----	-----	-----	-----	-----	-----	-----	-----	-----	-----	-----	-----	-----	-----	-----	-----	-----	-----	-----	-----	-----	-----	-----	-----	-----	-----	-----	-----	-----	-----	-----	-----	-----	-----	-----	-----	-----	-----	-----	-----	-----	-----	-----	-----	-----	-----	-----	-----	-----	-----	-----	-----	-----	-----	-----	-----	-----	-----	-----	-----	-----	-----	-----	-----	-----	-----	-----	-----	-----	-----	-----	-----	-----	-----	-----	-----	-----	-----	-----	-----	-----	-----	-----	-----	-----	-----	-----	-----	-----	-----	-----	-----	-----	-----	-----	-----	-----	-----	-----	-----	-----	-----	-----	-----	-----	-----	-----	-----	-----	-----	-----	-----	-----	-----	-----	-----	-----	-----	-----	-----	-----	-----	-----	-----	-----	-----	-----	-----	-----	-----	-----	-----	-----	-----	-----	-----	-----	-----	-----	-----	-----	-----	-----	-----	-----	-----	-----	-----	-----	-----	-----	-----	-----	-----	-----	-----	-----	-----	-----	-----	-----	-----	-----	-----	-----	-----	-----	-----	-----	-----	-----	-----	-----	-----	-----	-----	-----	-----	-----	-----	-----	-----	-----	-----	-----	-----	-----	-----	-----	-----	-----	-----	-----	-----	-----	-----	-----	-----	-----	-----	-----	-----	-----	-----	-----	-----	-----	-----	-----	-----	-----	-----	-----	-----	-----	-----	-----	-----	-----	-----	-----	-----	-----	-----	-----	-----	-----	-----	-----	-----	-----	-----	-----	-----	-----	-----	-----	-----	-----

181	182	183	184	185	186	187	188	189	190	191	192	193	194	195	196	197	198	199	200	201	202	203	204	205	206	207	208	209	210	211	212	213	214	215	216	217	218	219	220	221	222	223	224	225	226	227	228	229	230	231	232	233	234	235	236	237	238	239	240	241	242	243	244	245	246	247	248	249	250	251	252	253	254	255	256	257	258	259	260	261	262	263	264	265	266	267	268	269	270	271	272	273	274	275	276	277	278	279	280	281	282	283	284	285	286	287	288	289	290	291	292	293	294	295	296	297	298	299	300	301	302	303	304	305	306	307	308	309	310	311	312	313	314	315	316	317	318	319	320	321	322	323	324	325	326	327	328	329	330	331	332	333	334	335	336	337	338	339	340	341	342	343	344	345	346	347	348	349	350	351	352	353	354	355	356	357	358	359	360	361	362	363	364	365	366	367	368	369	370	371	372	373	374	375	376	377	378	379	380	381	382	383	384	385	386	387	388	389	390	391	392	393	394	395	396	397	398	399	400	401	402	403	404	405	406	407	408	409	410	411	412	413	414	415	416	417	418	419	420	421	422	423	424	425	426	427	428	429	430	431	432	433	434	435	436	437	438	439	440	441	442	443	444	445	446	447	448	449	450	451	452	453	454	455	456	457	458	459	460	461	462	463	464	465	466	467	468	469	470	471	472	473	474	475	476	477	478	479	480	481	482	483	484	485	486	487	488	489	490	491	492	493	494	495	496	497	498	499	500
-----	-----	-----	-----	-----	-----	-----	-----	-----	-----	-----	-----	-----	-----	-----	-----	-----	-----	-----	-----	-----	-----	-----	-----	-----	-----	-----	-----	-----	-----	-----	-----	-----	-----	-----	-----	-----	-----	-----	-----	-----	-----	-----	-----	-----	-----	-----	-----	-----	-----	-----	-----	-----	-----	-----	-----	-----	-----	-----	-----	-----	-----	-----	-----	-----	-----	-----	-----	-----	-----	-----	-----	-----	-----	-----	-----	-----	-----	-----	-----	-----	-----	-----	-----	-----	-----	-----	-----	-----	-----	-----	-----	-----	-----	-----	-----	-----	-----	-----	-----	-----	-----	-----	-----	-----	-----	-----	-----	-----	-----	-----	-----	-----	-----	-----	-----	-----	-----	-----	-----	-----	-----	-----	-----	-----	-----	-----	-----	-----	-----	-----	-----	-----	-----	-----	-----	-----	-----	-----	-----	-----	-----	-----	-----	-----	-----	-----	-----	-----	-----	-----	-----	-----	-----	-----	-----	-----	-----	-----	-----	-----	-----	-----	-----	-----	-----	-----	-----	-----	-----	-----	-----	-----	-----	-----	-----	-----	-----	-----	-----	-----	-----	-----	-----	-----	-----	-----	-----	-----	-----	-----	-----	-----	-----	-----	-----	-----	-----	-----	-----	-----	-----	-----	-----	-----	-----	-----	-----	-----	-----	-----	-----	-----	-----	-----	-----	-----	-----	-----	-----	-----	-----	-----	-----	-----	-----	-----	-----	-----	-----	-----	-----	-----	-----	-----	-----	-----	-----	-----	-----	-----	-----	-----	-----	-----	-----	-----	-----	-----	-----	-----	-----	-----	-----	-----	-----	-----	-----	-----	-----	-----	-----	-----	-----	-----	-----	-----	-----	-----	-----	-----	-----	-----	-----	-----	-----	-----	-----	-----	-----	-----	-----	-----	-----	-----	-----	-----	-----	-----	-----	-----	-----	-----	-----	-----	-----	-----	-----	-----	-----	-----	-----	-----	-----	-----	-----	-----	-----	-----	-----	-----	-----	-----	-----	-----	-----	-----	-----	-----	-----

109	110	111	112
113	114	115	116
117	118	119	120
121	122	123	124



PREPARED UNDER THE DIRECTION OF  
C. CARLTON SMITH, JR., ASSESSOR  
BY  
AVIS AIRMAP, INC.

SEE M10-B19-L24