

NOTES:

- 1) MAP REFERENCES:
- A) DRAWING ENTITLED "PROPERTY & TOPOGRAPHIC SURVEY" PREPARED FOR DAVE CURTIS, WINSTED ROAD, TORRINGTON, CONNECTICUT
- B) DRAWING ENTITLED "PROPOSED 2-YR GRADING PLAN" PREPARED BY DUFFON SURVEYING LLC, BRISTOL, CT
- 2) OWNER/APPLICANT:
 - A) RESOURCES LLC
 - B) BARKHAMSTED, CT 06083
- 3) REFER TO THE FOLLOWING DRAWINGS PREPARED BY BORGHESI BUILDING & ENGINEERING CO., INC. FOR OTHER PERMIT INFORMATION:
 - SP1 RESTORATION PLAN
 - SP2 LONG-TERM GRADING PLAN
 - SP3 EROSION CONTROL NOTES & DETAILS
- 4) PROPERTY IS IN AN I ZONE, M/B/L 244/00/007 AREA - 11.17 ACRES

PERMIT SOURCE: SPECIAL EXCEPTION FOR EXCAVATION ZONING REGULATION § 4
 INFORMATION BELOW IS FOR A 2-YR GRADING PLAN, ZONING REGS § 4.6
 DURATION OF OPERATION: M-F 7AM TO 5PM
 SAT 7AM TO 5PM
 OPERATIONS INCLUDE: CRUSHING, SCREENING, AND SORTING MATERIAL (STUMPS, WOOD, TOPSOIL, ROCK AND GROUND).
 BLASTING, HAMMERING AND DIGGING WILL BE EMPLOYED FOR COMPLETION OF THE EXCAVATION SHOWN.
 BLASTING IS REQUIRED THROUGHOUT THE ENTIRE EXCAVATION AREA. BLASTING WILL BE PERFORMED APPROXIMATELY ONCE A MONTH.
 CRUSHING AND SCREENING EQUIPMENT WILL BE MOVED AND UTILIZED THROUGHOUT THE EXCAVATION LIMITS.
 NUMBER OF TRUCKS ENTERING/EXITING THE SITE: 150 MAX. PER DAY.
 APPROXIMATELY 7 ACRES WILL BE EXCAVATED PER YEAR WITH AN ESTIMATED 50,000 CY OF EARTHEN MATERIAL REMOVED PER YEAR.
 THE PERMIT SOURCE IS FOR TWO YEARS WITH A MAXIMUM DEPTH OF EXCAVATION OF 70 FEET.
 THE INCLUDED A (SP-1) (SP-2) (SP-3) WILL BUILD UP PLAN.

(R-60)

STATE OF CONNECTICUT
 "PAUGNUT STATE FOREST"

PROPERTY LINE AS SHOWN ON MAP REFERENCE #

(R-15)

LOCATION MAP
 APPROX. SCALE: 1"=1000'

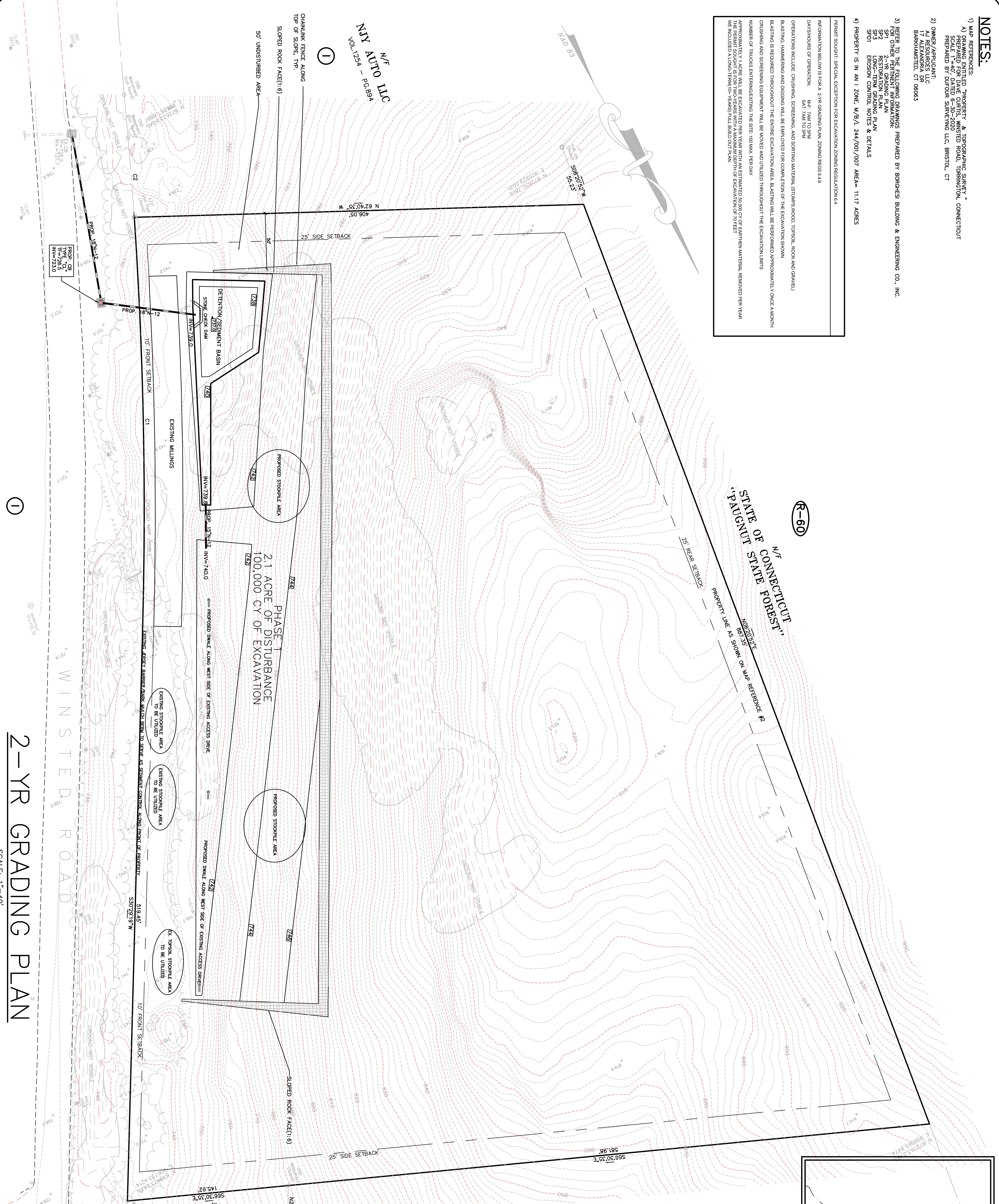
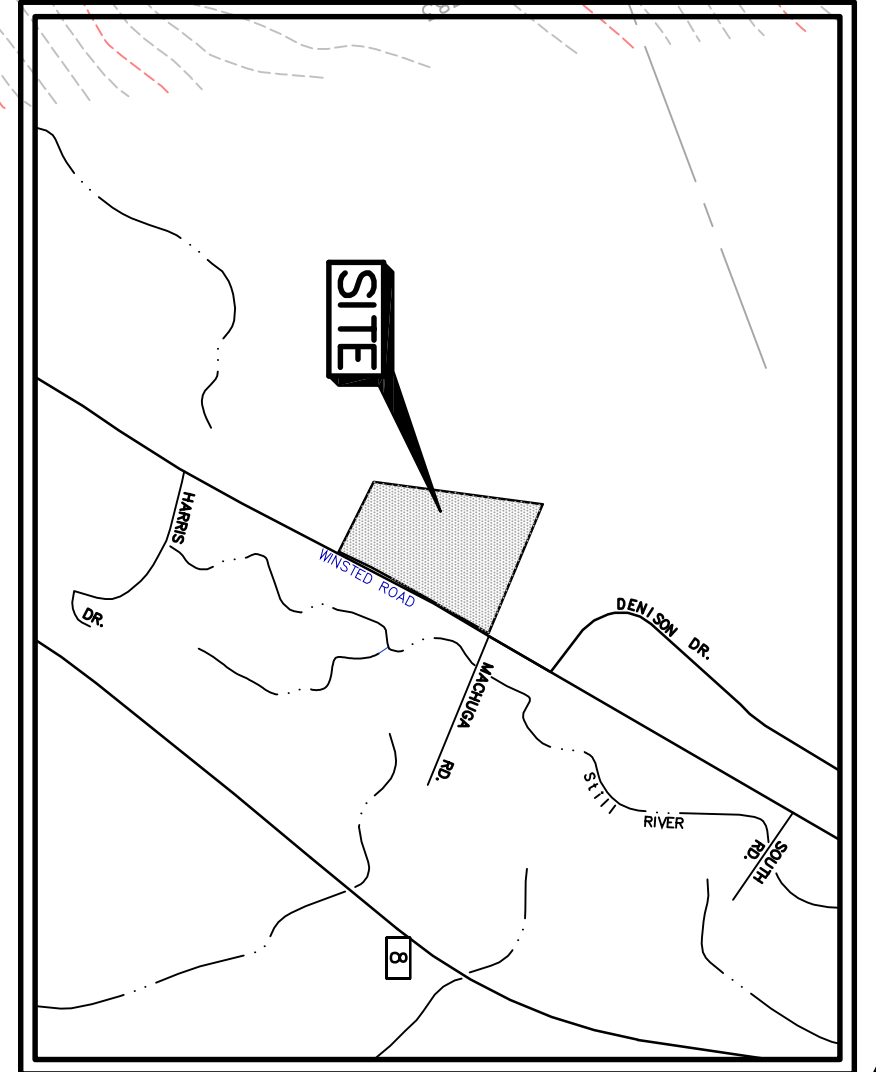

2-YR GRADING PLAN

SCALE: 1"=40'

1
 MICHAEL L. CARLSON
 VOL. 935 - PG. 328

1
 PETER F. FRENCH
 VOL. 1265 - PG. 4

M/F
 EDWARD J. & TINA M. MILANESI
 VOL. 1013 - PG. 9

(R-15)

PROJECT
AJ RESOURCES LLC
 WINSTED ROAD, TORRINGTON, CT

DRAWN BY: G.R.W. APPROVED BY: J.H.P.
 DATE: 09-16-20 SCALE: AS NOTED

2155 EAST MAIN STREET TORRINGTON, CT 06790
 860-482-7613/WEB: WWW.BORGHESIBUILDING.COM

SHEET NO.
SP1

REVISIONS

SEAL

