

**NOTES:**

- 1) MAP REFERENCES:
- A) DRAWING ENTITLED "PROPERTY & TOPOGRAPHIC SURVEY" PREPARED FOR DAVE CURTIS, WINSTED ROAD, TORRINGTON, CONNECTICUT
- B) DRAWING ENTITLED "PROPERTY & TOPOGRAPHIC SURVEY" PREPARED BY DUFOR SURVEYING LLC, BRISTOL, CT
- 2) OWNER/APPLICANT:  
AJ RESOURCES LLC  
BARKHAMSTED, CT 06083
- 3) REFER TO THE FOLLOWING DRAWINGS PREPARED BY BORGHESI BUILDING & ENGINEERING CO., INC. FOR OTHER PERMIT INFORMATION:  
SP1 RESTORATION PLAN  
SP2 LONG-TERM GRADING PLAN  
SP3 EROSION CONTROL NOTES & DETAILS
- 4) PROPERTY IS IN AN I ZONE, M/B/L 244/00/007 AREA - 1117 ACRES

PERMIT SOURCE: SPECIAL EXCEPTION FOR EXCAVATION ZONING REGULATION 6.4  
 INFORMATION BELOW IS FOR A 5% GRADING PLAN, ZONING REGS 6.4.6  
 DAYS/HOURS OF OPERATION: M-F: 7AM TO 5PM  
 SAT: 7AM TO 5PM  
 OPERATIONS INCLUDE: CRUSHING, SCREENING, AND SORTING MATERIAL (STUMPS, WOOD, TOPSOIL, ROCK AND GROUNDWELL)  
 BLASTING, HAMMERING AND DIGGING WILL BE EMPLOYED FOR COMPLETION OF THE EXCAVATION SHOWN  
 BLASTING IS REQUIRED THROUGHOUT THE ENTIRE EXCAVATION AREA. BLASTING WILL BE PERFORMED APPROXIMATELY ONCE A MONTH  
 CRUSHING AND SCREENING EQUIPMENT WILL BE MOVED AND UTILIZED THROUGHOUT THE EXCAVATION LIMITS  
 NUMBER OF TRUCKS ENTERING/EXITING THE SITE: 150 MAX. PER DAY  
 APPROXIMATELY 7 ACRES WILL BE EXCAVATED PER YEAR WITH AN ESTIMATED 50,000 CY OF EARTHEN MATERIAL REMOVED PER YEAR  
 THE PERMIT SOURCE IS FOR TWO YEARS WITH A MAXIMUM DEPTH OF EXCAVATION OF 70 FEET  
 THE INCLUDED A (SP-1) (SP-2) (SP-3) WILL BUILD OFF PLAN.

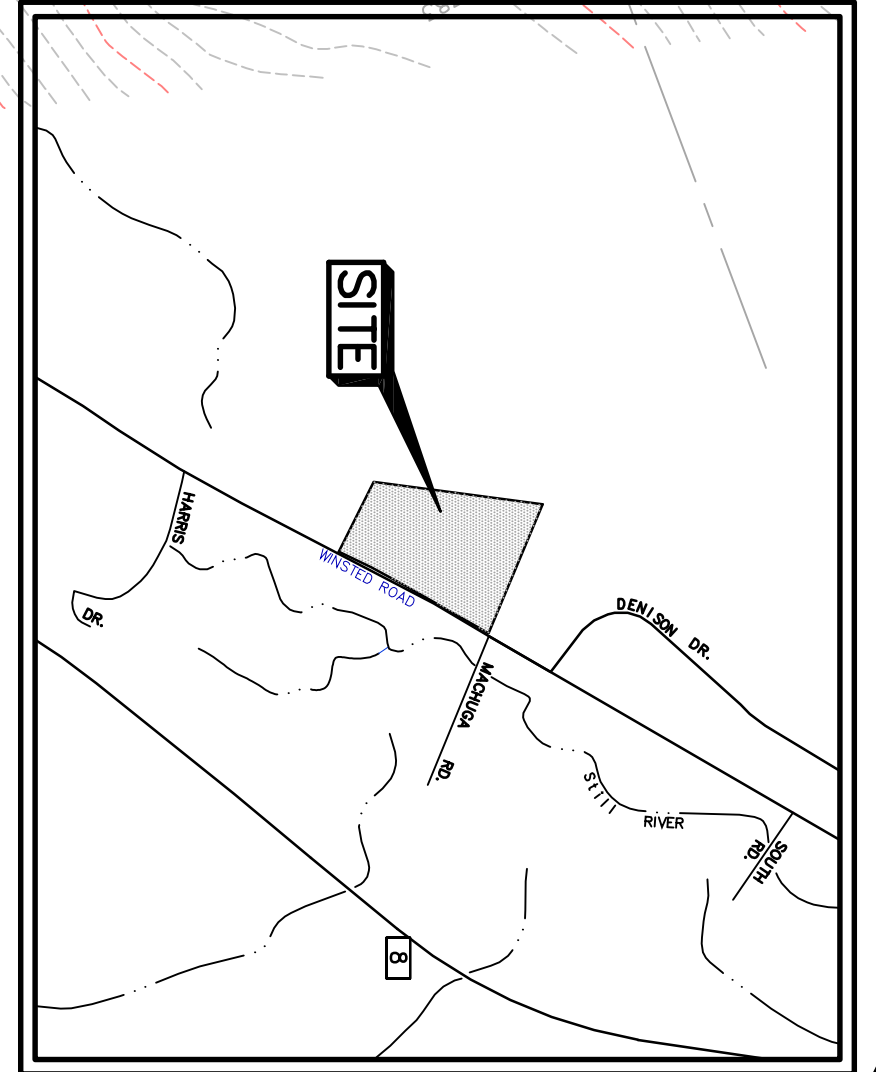
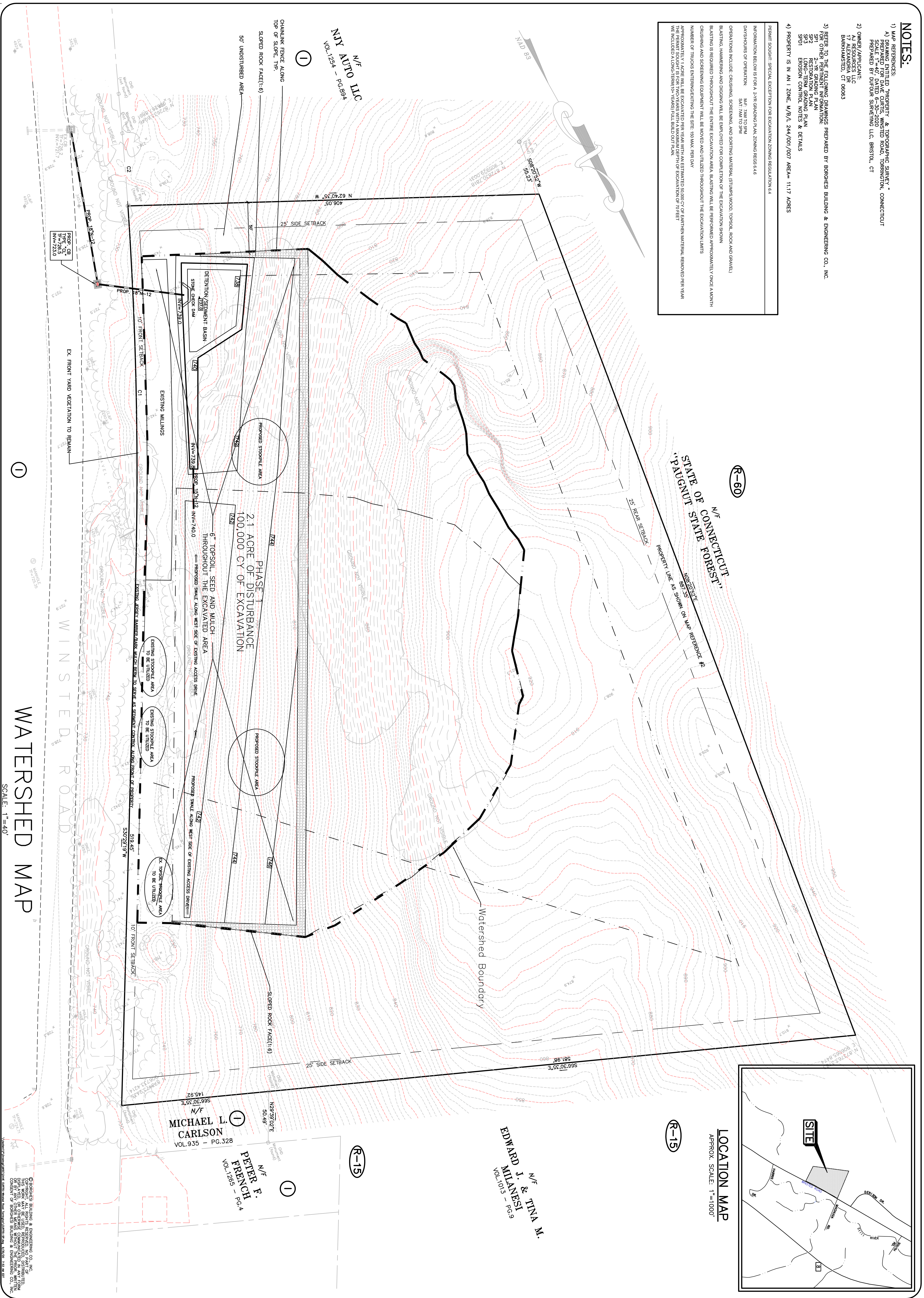

PROJECT  
**AJ RESOURCES LLC**  
WINSTED ROAD, TORRINGTON, CT

DRAWN BY: G.R.W. APPROVED BY: J.H.P.  
DATE: 09-16-20 SCALE: AS NOTED

2155 EAST MAIN STREET TORRINGTON, CT 06790  
860-482-7613; WEB: WWW.BORGHESIBUILDING.COM

REVISIONS

SEAL

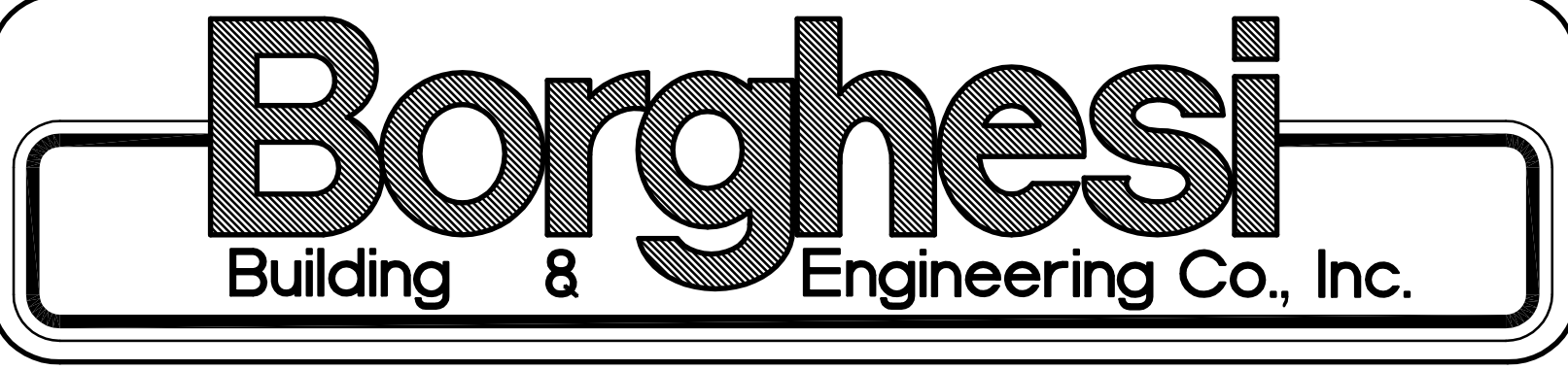

**WATERSHED MAP**  
SCALE: 1"=40'

SHEET NO.  
**WM**

1  
MICHAEL L. CARLSON  
VOL.935 - PG.328

1  
N/F  
PETER F. FRENCH  
VOL.1265 - PG.4

N/F  
EDWARD J. & TINA M. MILANESI  
VOL.1013 - PG.6

R-15

R-15

R-60

1

1

N/F  
M/F  
AUTO LLC  
VOL.1254 - PG.834

DETENTION/SEGMENT BASIN  
STAGE CHECK DAM  
PROP. 18"X12" INV=733.0

PHASE 1  
2.1 ACRE OF DISTURBANCE  
100,000 CY OF EXCAVATION

6" TOPSOIL, SEED AND MULCH  
THROUGHOUT THE EXCAVATED AREA  
PROPOSED SWALE ALONG WEST SIDE OF EXISTING ACCESS DRIVE

EXISTING MILLINGS  
PROP. 18"X12" INV=733.0

EXISTING STOCKPILE AREA  
TO BE UTILIZED

EXISTING STOCKPILE AREA  
TO BE UTILIZED

EXISTING STOCKPILE AREA  
TO BE UTILIZED

EXISTING STOCKPILE AREA  
TO BE UTILIZED

EXISTING STOCKPILE AREA  
TO BE UTILIZED

EXISTING STOCKPILE AREA  
TO BE UTILIZED

EXISTING STOCKPILE AREA  
TO BE UTILIZED

EXISTING STOCKPILE AREA  
TO BE UTILIZED

EXISTING STOCKPILE AREA  
TO BE UTILIZED

EXISTING STOCKPILE AREA  
TO BE UTILIZED