



**BIG RED ROOSTER FLOW**

**PROJECT LOCATION:**

861 New Harwinton Rd.  
Torrington, CT.

**PROJECT OVERVIEW:**

- A** Canopy Visuals
- B** Main ID Visuals

approval signature

*I have reviewed the visuals within this document and I approve the designs and scope of work listed within.*

**861 NEW HARWINTON ROAD, TORRINGTON, CT 06790**

**\*THIS IS NOT AN INSTALLATION GUIDE\***

Facility #	Date	Customer	Created by	Revision #	Page #
00000000	05_25_2022	XXXX	B. DAHMEN	R4	1 OF 4

**Permit Pack**

**BIG RED ROOSTER FLOW**  
 2 Northfield Plaza, Ste 250  
 Northfield, IL 60093  
 P: (847) 441-1818 F: (847) 592-9564

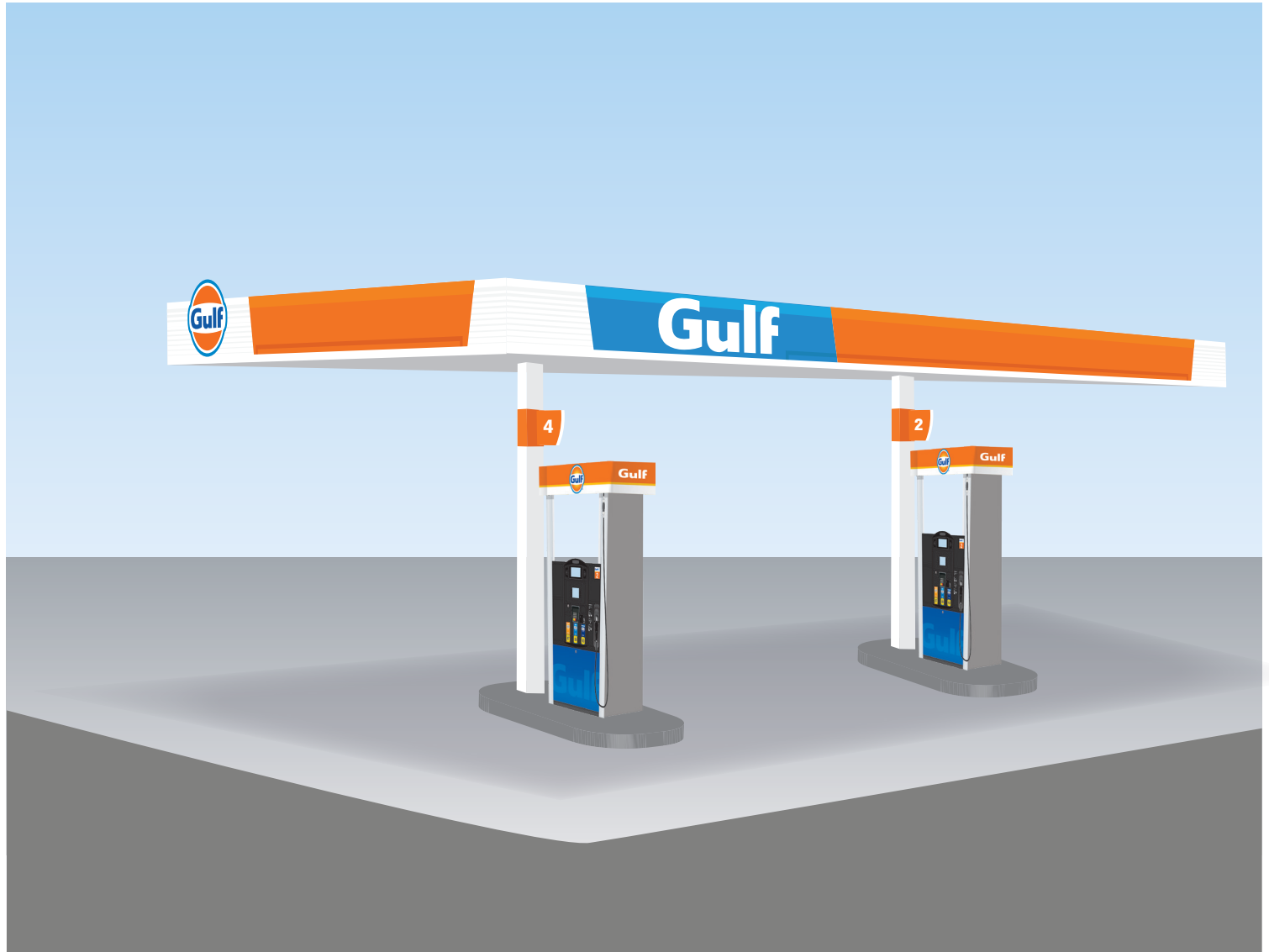

# A Canopy Visuals



Overhead Map **D - MID**



Perspective View

**861 NEW HARWINTON ROAD, TORRINGTON, CT 06-08-2022**

**\*THIS IS NOT AN INSTALLATION GUIDE\***

Facility #	Date	Customer	Created by	Revision #	Page #
00000000	05_25_2022	XXXX	B. DAHMEN	R4	2 OF 4

**Permit Pack**

**BIG RED ROOSTER FLOW**  
 2 Northfield Plaza, Ste 250  
 Northfield, IL 60093  
 P: (847) 441-1818 F: (847) 592-9564

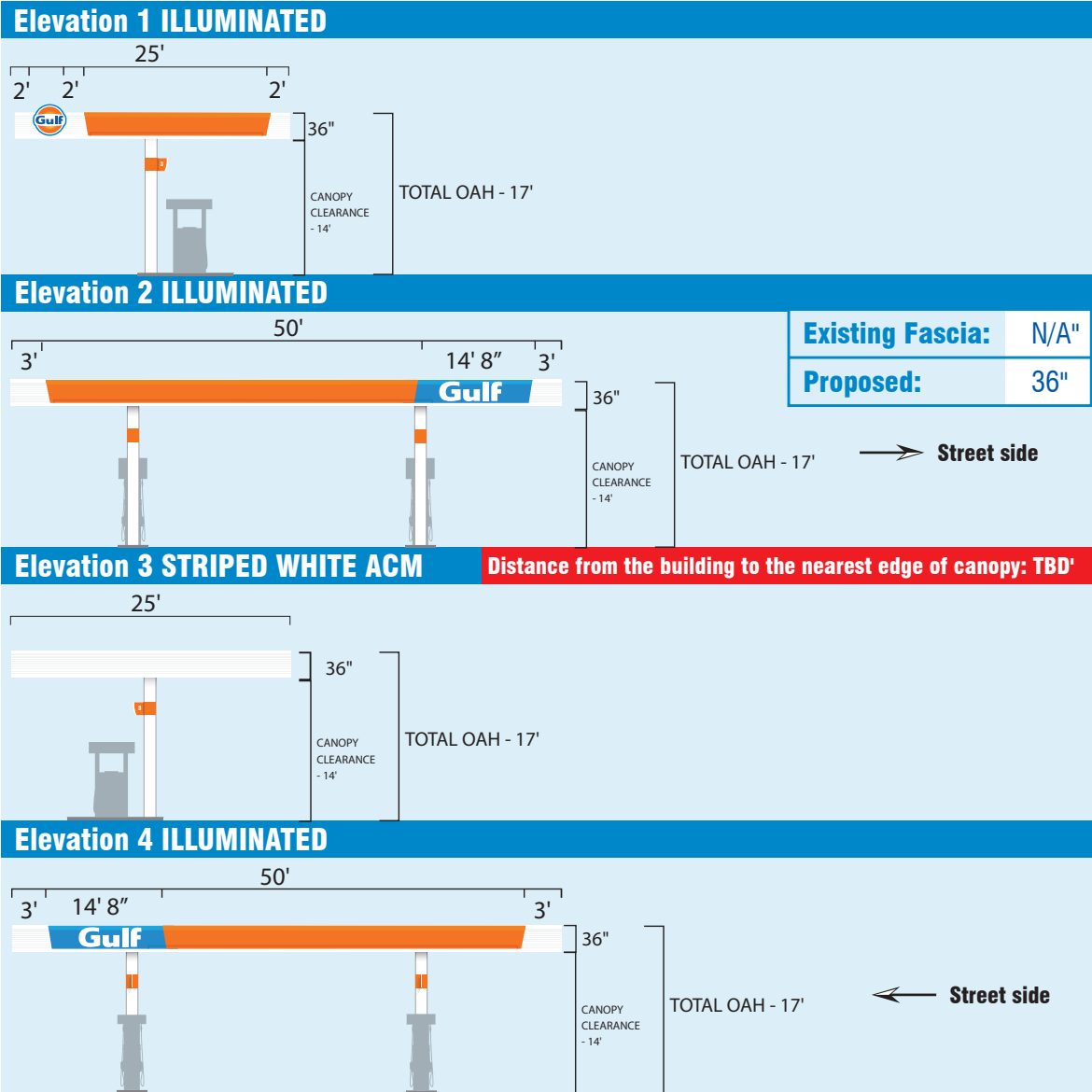

# B MID Sign Visuals

## Notes:

- New Gulf logo sign
- NEW 2 Product pricer:
  - Regular Unleaded
  - Premium Unleaded
- New Internal LED

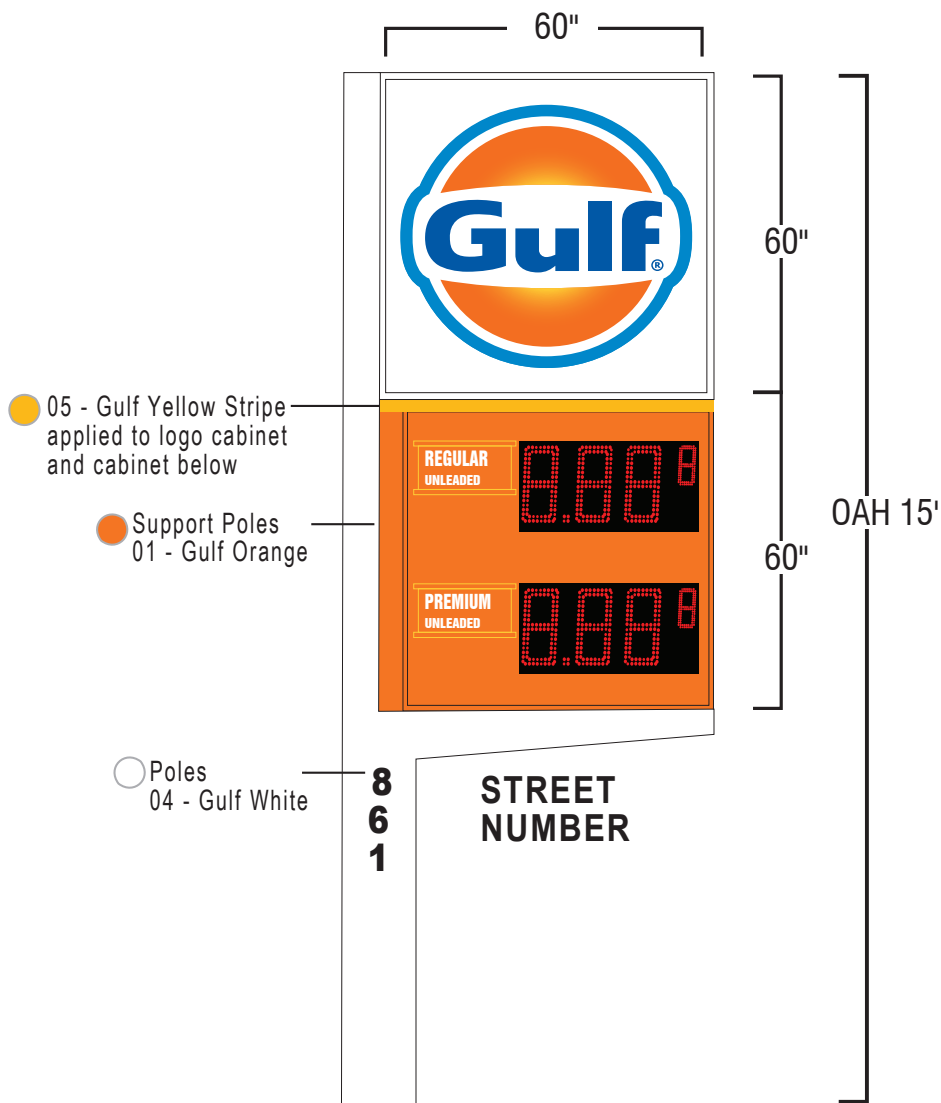

Proposed : NEW

**861 NEW HARWINTON ROAD, TORRINGTON, CT 06-08-2022**

**\*THIS IS NOT AN INSTALLATION GUIDE\***

Facility #	Date	Customer	Created by	Revision #	Page #
00000000	05_25_2022	XXXX	B. DAHMEN	R4	3 OF 4

**Permit Pack**  
**BIG RED ROOSTER FLOW**  
 2 Northfield Plaza, Ste 250  
 Northfield, IL 60093  
 P: (847) 441-1818 F: (847) 592-9564

# B Dispenser Visuals

**\*State/local regulatory messages are the responsibility of Gulf Oil's dealer/distributor\***

\*While reimaging the dispensers, if the weights and measures labels have to be altered please remove them and place them on a 8.5"x11" paper and hand deliver to a store representative. Ask the store representative to call the listed number for a new test.  
\*Wayne Ovation 2 dispensers will receive column warning decals.

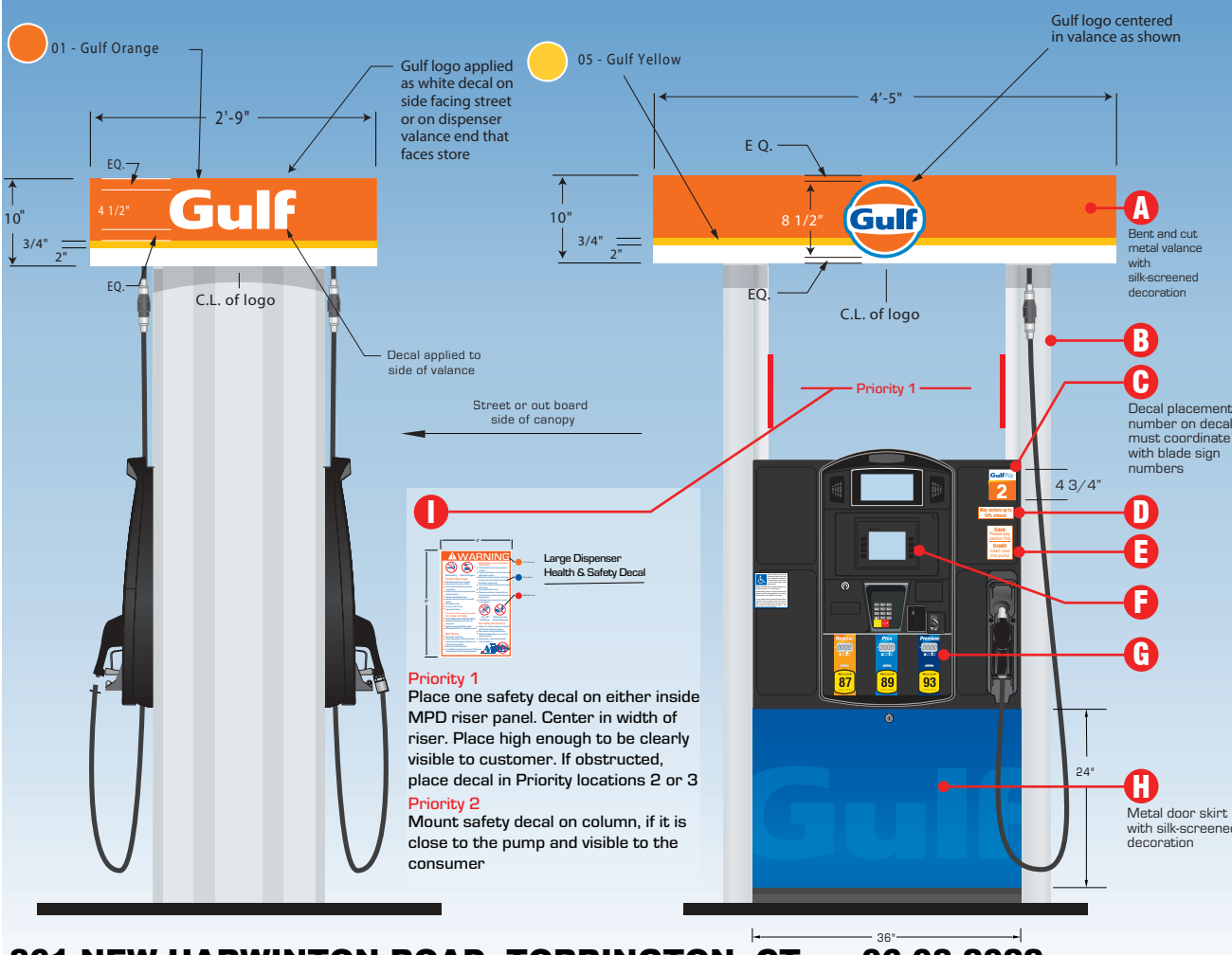

861 NEW HARWINTON ROAD, TORRINGTON, CT 06-08-2022

Proposed Existing **Gilbarco Encore 700 S 3+0** Quantity: **2** Existing **Column Decal Graphic**

**\*THIS IS NOT AN INSTALLATION GUIDE\***

Facility #	Date	Customer	Created by	Revision #	Page #	Permit Pack
00000000	05_25_2022	XXXX	B. DAHMEN	R4	4 OF 4	<b>BIG RED ROOSTER FLOW</b> 2 Northfield Plaza, Ste 250 Northfield, IL 60093 P: (847) 441-1818 F: (847) 592-9564

**A ■ Install Valance**

- Standard
- Flat End
- 16" Tall
- 10" Tall
- contained logo
- no logo

**B ■ Install New Riser**  
if damaged or not silver

**C ■ Install Number Decal**

- Gulf Pay
- No Gulf Pay

**D ■ Install Ethanol Decal**

- Standard 10%
- MA Decal
- DE Decal
- No Ethanol

**E ■ Install Cash/Credit Decal**

**F ■ Polycarbonate Areas**  
must be gulf approved colors:  
Black or Silver

- Install New Polycarb Overlays
- Paint Crind Area

**G ■ Install Octane Decals**

- 87
- 89
- 91
- 93
- Diesel

**H ■ Install Door Skin**

- Branded
- Unbranded

**I ■ Install Warning Decal**

- Standard (Priority 1)
- Column (Priority 2)

**NO EXISTING IMAGE**