

NOTIFICATION OF TIMBER HARVEST

Town: Torrington Date: 4/22/2021
Property Location: Marshall Lake Road

List all parcels:

Assessor's Info:

Map	Block	Lot
226	002	001

OR:

Unique ID

Total acreage of property(s): 134 Total acreage of harvest area: 80

Landowner(s) of Record: Torrington Water CO.

Mailing Address: PO BOX 867

Town: Torrington Zip: 06790

Phone (860) 489-4149

E-mail: Custserv@torringtonwater.com

Primary Contact: Jonathan Zeiner

Mailing Address: PO BOX 867

Town: Torrington Zip: 06790

Phone (860) 601-2113

E-mail: jzeiner@snet.net - for zoom meeting

Note: Timber harvesting is a *Permitted as of Right Activity* pursuant to the Inland Wetlands and Watercourses Act, except for those practices regulated under Section 22a-36 through 22a-45 of the Connecticut General Statutes.

Is there a current forest management/stewardship plan for this property? Yes No

This timber harvest has been prepared by a State of Connecticut certified:
(Check one): Forester OR Supervising Forest Products Harvester
Forest Practitioner Certificate #: F144
Name: Jonathan Zeiner
Address: 55 Blinkoff Ct. Torrington
E-mail: jzeiner@snet.net
Phone #: (Business) 860-489-4149 (Cell) 860-601-2113

Property Boundaries:

Bounds are marked: Yes No

Timber Harvest Boundaries:

Have been marked or flagged: Yes No

Have owners of all lands within 100 feet of the harvest area been notified via first-class mail prior to filing this "Notification of Timber Harvest"? Yes No

Estimated starting date of timber harvesting operations: 06 / 30 / 2021

Description of Timber Harvest:

Objective: Removal of mature timber and harvest of White Ash.

Treatment: Commercial thinning of timber.

Amount of forest products to be harvested:

272,226 Board feet _____ Cords _____ Cubic feet _____ Tons

How have the trees to be harvested been designated?

They have been marked with paint at eye level and at ground level. Paint color(s): Blue

They have not been marked

This is not an official CT DEP form but it has been endorsed for town usage by: CT Farm Bureau Assoc., CT Forest & Park Assoc., CT Professional Timber Producers, Society of American Foresters - CT Chapter, and others.

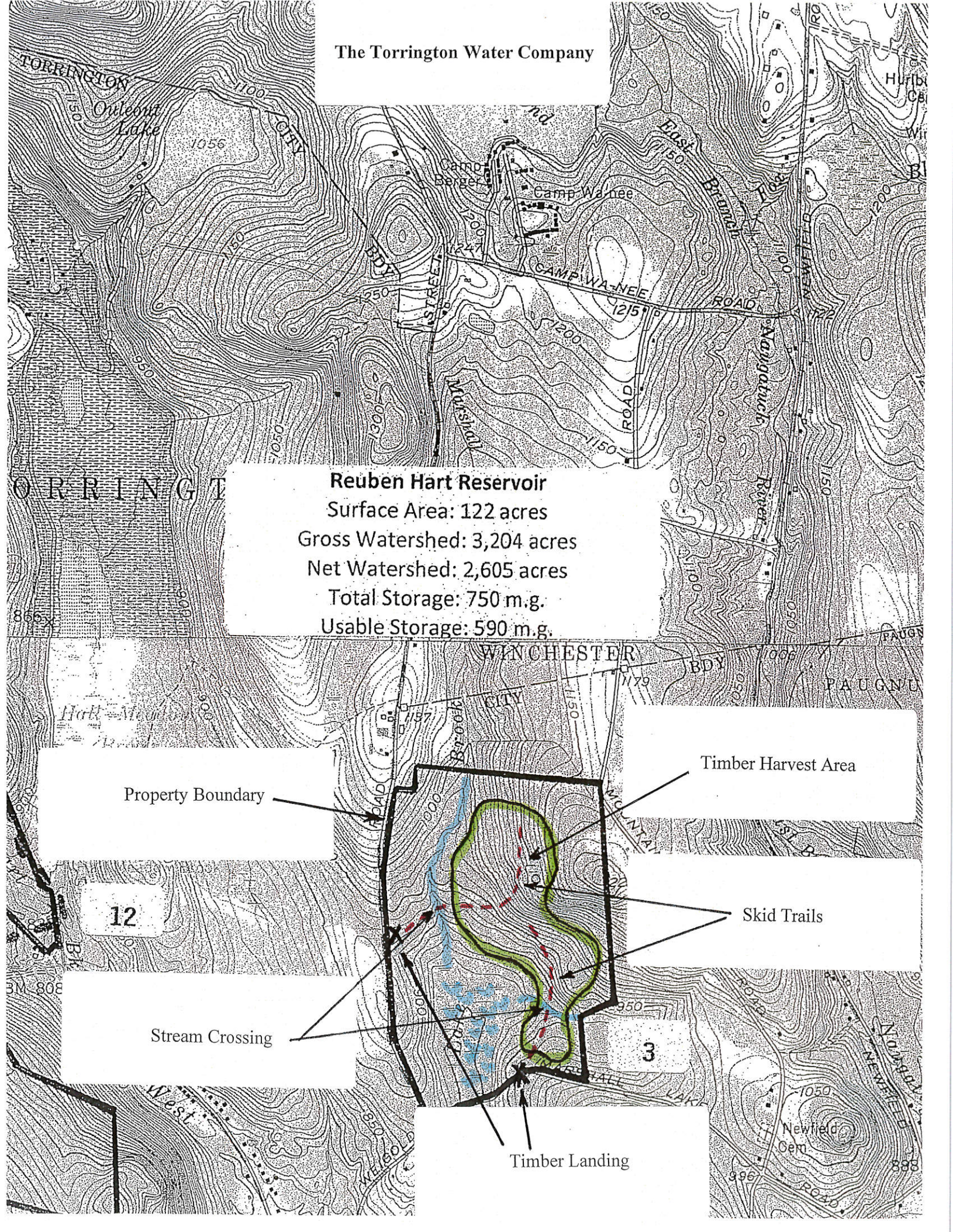

Reuben Hart Reservoir
Surface Area: 122 acres
Gross Watershed: 3,204 acres
Net Watershed: 2,605 acres
Total Storage: 750 m.g.
Usable Storage: 590 m.g.

Property Boundary

12

Stream Crossing

Timber Harvest Area

Skid Trails

Timber Landing

3