

MERRIMAN

SPECIAL EXCEPTION APPLICATION – PUMPING STATION ROAD

SECTION 5.12.3.A

COMPUTATION OF GROSS SQUARE FLOOR AREA

- 1) Existing barn / garage: External dimension 24 feet x 34 feet
Downstairs interior: 23 feet 5 inch x 33 feet 8.5 inch (789.38 SF)
Upstairs interior : 23 feet 5 inch x 33 feet 5 inch (782.53 SF)
Total barn surface area: 1,571.91 SF
Special exception 10% added on = 1,729.10 SF

- 2) Proposed barn / garage: External dimension 24 feet x 39 feet
Downstairs interior 23 feet 1 inch x 38 feet 1 inch (879.07 SF)
Upstairs interior 22 feet 2 inch x 38 feet 1 inch (844.19 SF)
Total Garage Surface Area: 1,723.26 SF

EXISTING DOWNSTAIRS BARN / GARAGE
INTERIOR DIMENSIONS

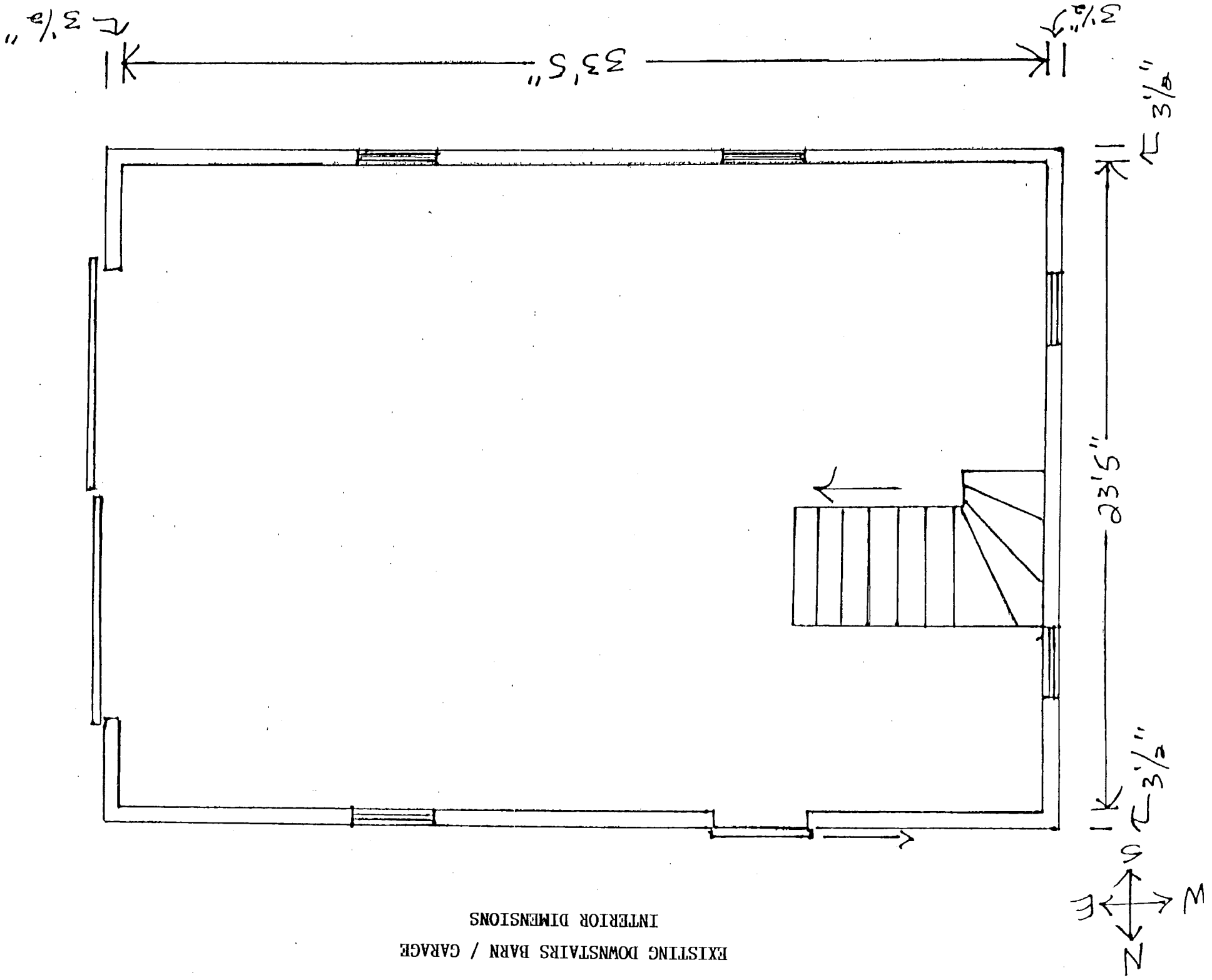

EXISTING DOWNSTAIRS BARN / GARAGE
INTERIOR DIMENSIONS

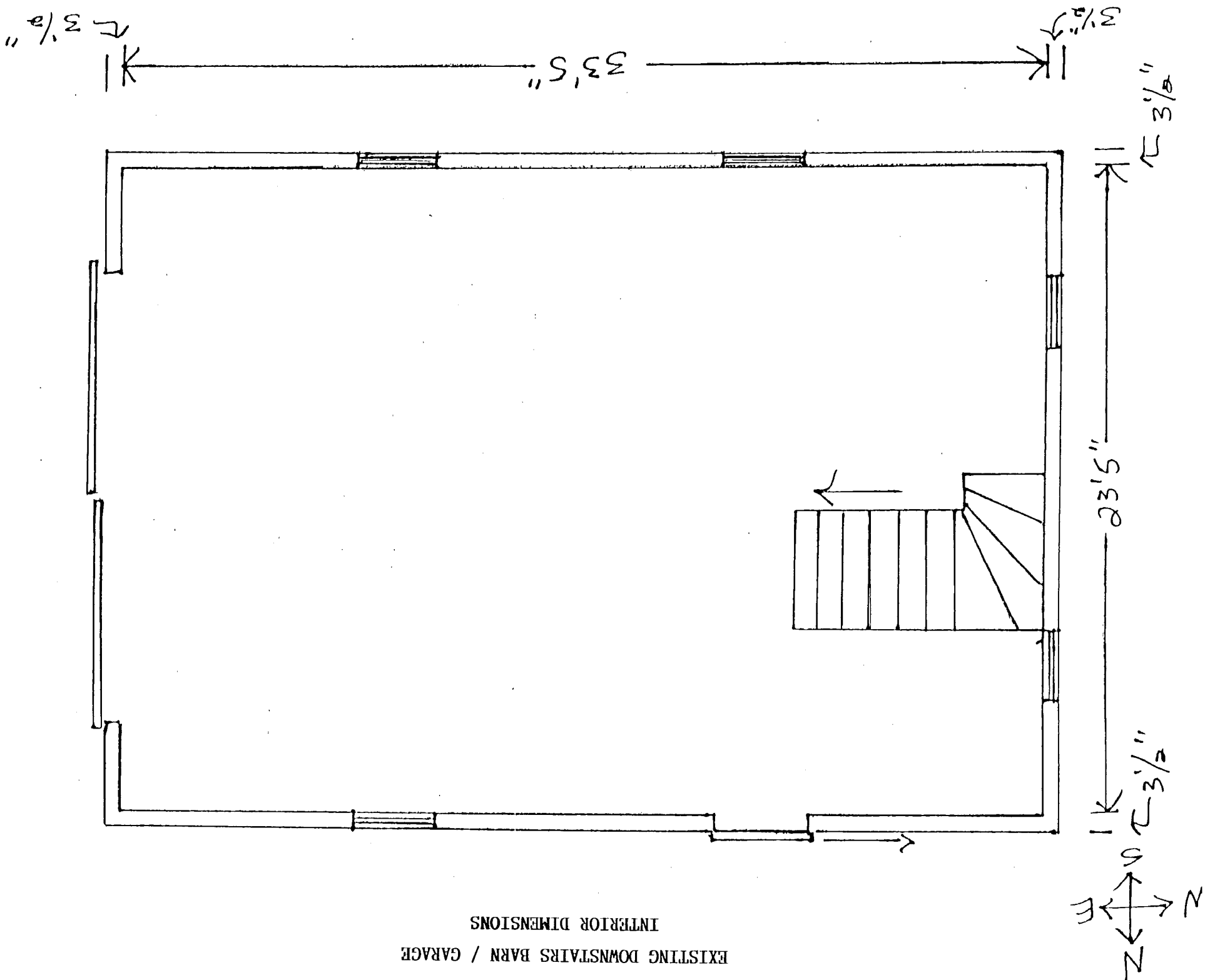

EXISTING DOWNSTAIRS BARN / GARAGE
INTERIOR DIMENSIONS

