

**CULTEC CONTACTOR® 100 STANDARD DUTY SEPTIC CHAMBER**

The Contactor® 100 Standard Duty is a 12.5" (318 mm) tall, low profile chamber and is typically used for installations with depth restrictions or when a larger infiltrative area is required.

Size (L x W x H)	8' x 36" x 12.5"
Installed Length	2.44 m x 914 mm x 318 mm
Length Adjustment per Run	7.4'
Chamber Storage	2.26 m
Max. Allowable Cover	1.96 m/ft
Invert Height	0.38 m
	1.36 m/ft
	0.38 m/m
	14.51 ft/unit
	0.41 m/unit
	4'
	1.22 m
	6"
	152 mm



Standard Duty version shown. Heavy Duty version shown in blue. See separate literature package for Contactor 100HD Heavy Duty technical information.

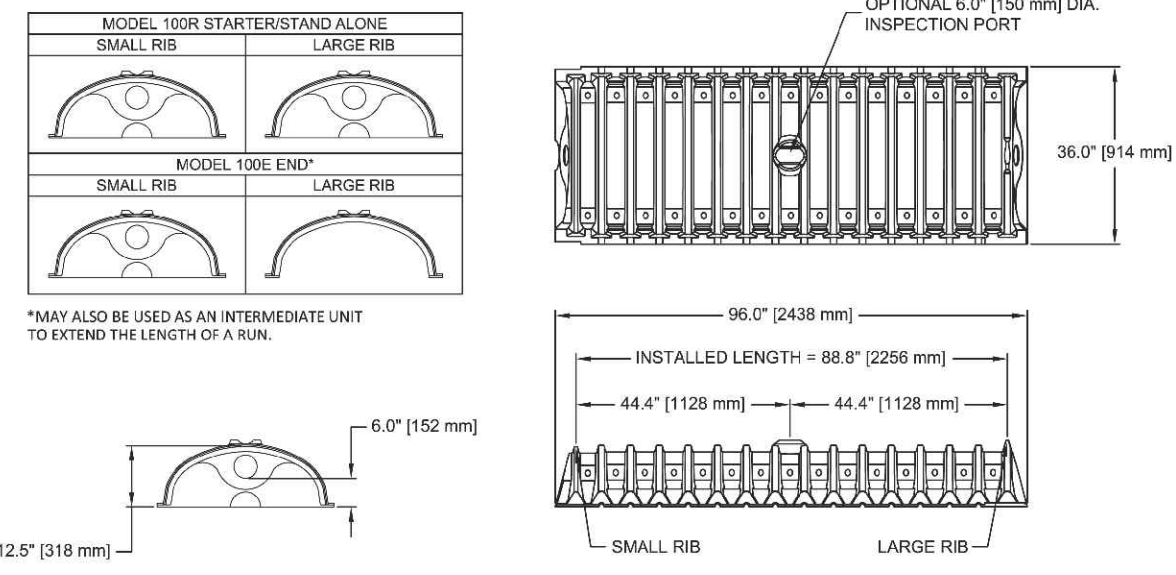

For more information, contact CULTEC at (203) 775-4416 or visit www.cultec.com.

**Dobos Residence**

205 Westside Lane  
Torrington, Connecticut 06790

**BSA**

**Bennett Sullivan Associates, Inc.**  
Architects and Planners  
Suite 201, Three Pomperaug Office Park  
Southbury, Connecticut 06488  
203.264.8202

**General Notes**

The drawing and all ideas, arrangements, designs and plans indicated thereon or represented thereby are owned by and remain the property of Bennett Sullivan Associates, Architects and Planners. No part thereof shall be utilized by any person, firm or corporation for any purpose, except with specific written permission of the firm Bennett Sullivan Associates, Architects and Planners.  
Any errors or discrepancies on the drawings, shop drawings and details are to be brought to the attention of the Architect before the work has commenced.  
This office of Bennett Sullivan Associates, Architects and Planners, is not responsible for field administration of this Contract Drawing. The Contractor is solely responsible for the field interpretation of the drawings and the notes pertaining to this drawing.

**BUILDING PERMIT FOR CONSTRUCTION**

No.	Date	Description	Initials
1	5/25/2022	Setbacks & Dims	CGM
2	6/6/2022	P&Z Comments	CGM

**Proposed Site Plan**

Scale	1" = 30'-0"
Date	November 22, 2021
Drawn By	CGM
Checked By	HJS
BSA Job Number	21012

**Drawing Number**

**SP.100**

Bennett Sullivan Associates, Inc. © Copyright 2022

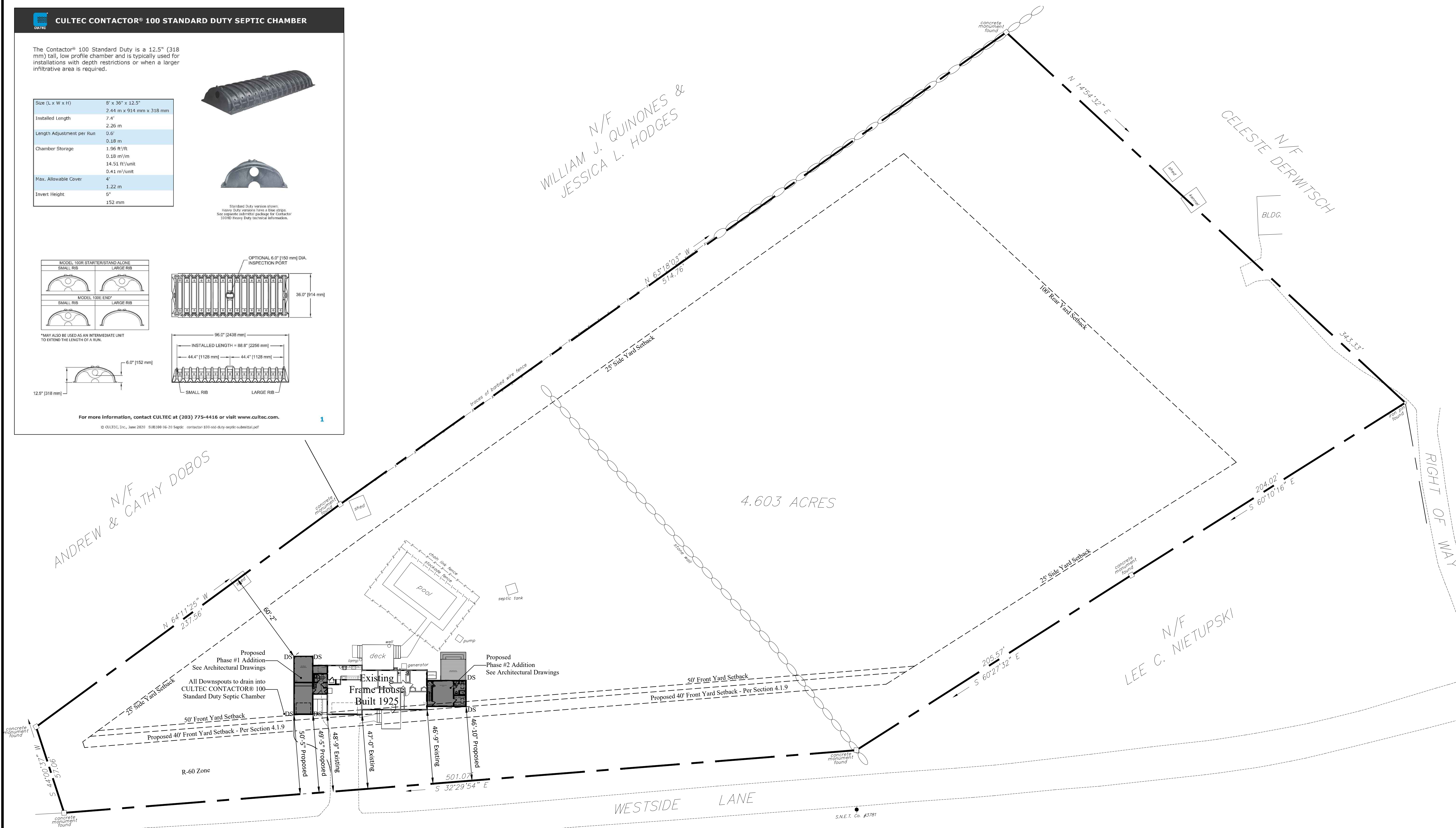

**DRAWING REFERENCE**  
PROPERTY SURVEY PREPARED FOR  
ANDREW & CATHY DOBOS  
205 WESTSIDE LANE  
TORRINGTON, CONNECTICUT  
SCALE: 1" = 30' MAY 4, 2021  
David J. Little, Land Surveyor

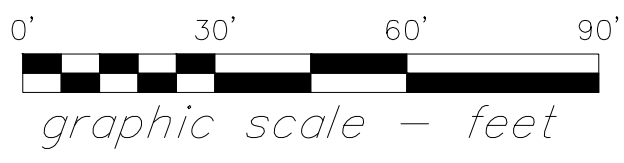

This survey and map has been prepared in accordance with Sections 20-300b-1 through 20-300b-20 of the Regulations of Connecticut State Agencies "Minimum Standards for Surveys and Maps in the State of Connecticut" as endorsed by the Connecticut Association of Land Surveyors, Inc. It is a PROPERTY SURVEY conforming with CLASS A-2 HORIZONTAL ACCURACY STANDARDS.  
To my knowledge and belief, this map is substantially correct as noted hereon.

DAVID J. LITTLE, LICENSED LAND SURVEYOR #13303 TORRINGTON, CT  
25 COUNTRY CLUB ROAD TORRINGTON, CONNECTICUT 06048 djlittle@optonline.net

REFER TO MAPS PREPARED BY G. A. HANSON, L.S., THE CITY OF TORRINGTON ENGINEERING DEPT., ROBERT C. STERLING, L.S. AND BY DAVID J. LITTLE, L.S.

G:\Projects\2021\21012 Andrew and Cathy Dobos - 205 Westside Lane, Torrington CT\DRAWINGS\21012 - Existing and Proposed Andrew and Cathy Dobos\_05-25-2022.dwg, 6/6/2022 11:59:48 AM, AutoCAD PDF (General Documentation).pc3, CGM