

4582

SUBJECT TO SEWER EASEMENT IN FAVOR OF THE CITY OF TORRINGTON

TAKING AREA = 0.014 ± ACRE

KEY MAP  
SCALE: 1"=100'

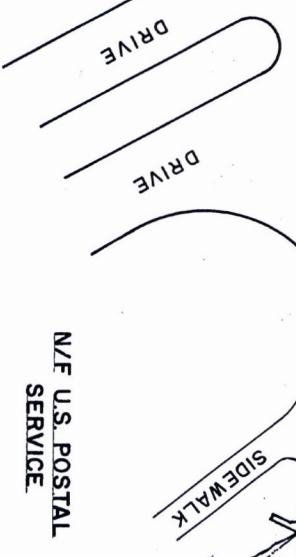
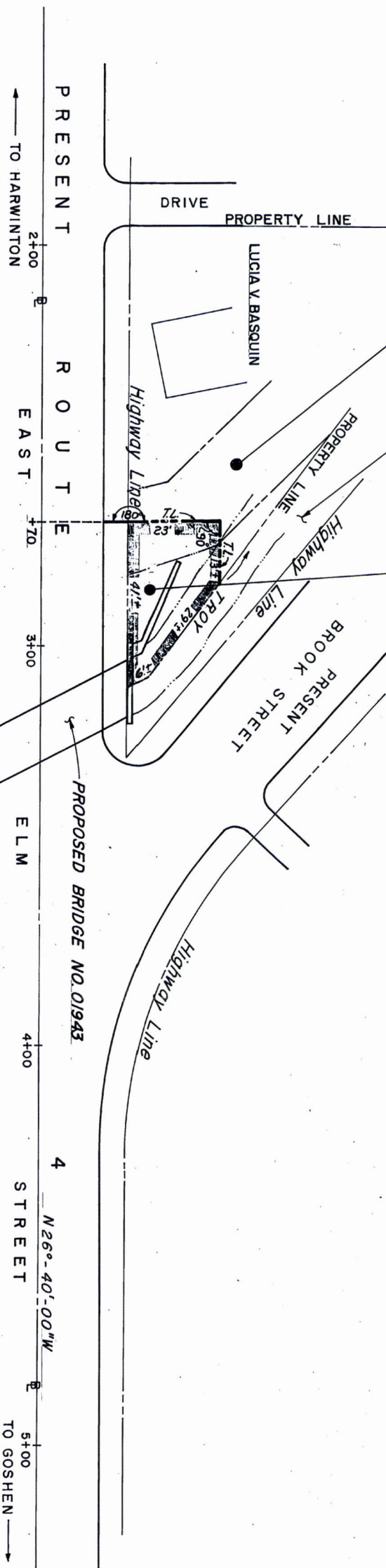
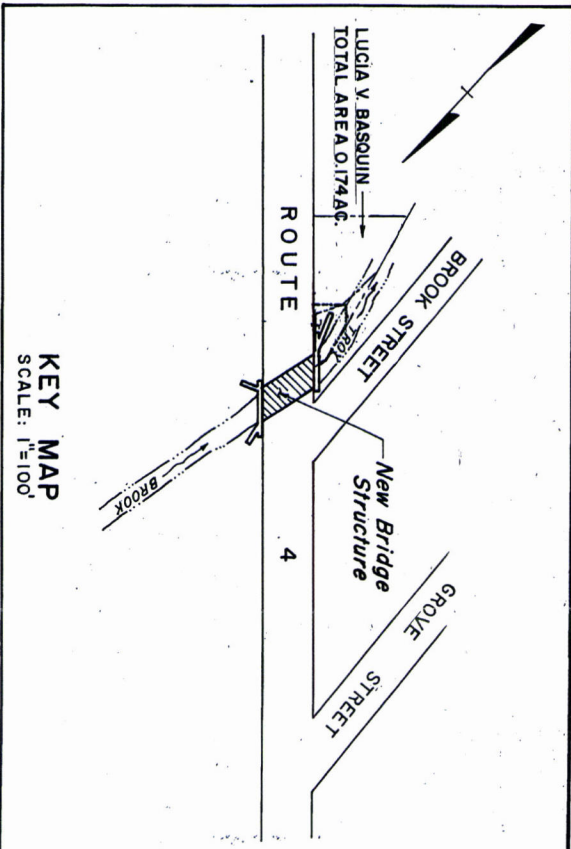

REFER TO MAPS BY:  
CITY OF TORRINGTON, APRIL 1985

Drawn By	Date
Checked By	Date
Appr. By	Date

DATE	REVISIONS	REQ. BY
6-19-86	Change To Taking Labels	RWT

TOWN NO. 143  
PROJECT NO. 174-120  
SERIAL NO. 1  
SHEET 1 OF 1

I HEREBY CERTIFY THAT THIS MAP AND SURVEY WAS PREPARED IN ACCORDANCE WITH THE STANDARDS OF ACCURACY OF SURVEYS AND MAPS, ADOPTED BY THE CONNECTICUT ASSOCIATION OF LAND SURVEYORS AND ENGINEERS IN 1975 AS AMENDED BY THE CONNECTICUT ASSOCIATION OF LAND SURVEYORS AND ENGINEERS IN 1982.

TOWN OF TORRINGTON  
MAP SHOWING LAND ACQUIRED FROM  
**LUCIA V. BASQUIN**  
BY  
**THE STATE OF CONNECTICUT**  
REPLACEMENT OF BRIDGE # 01943  
SCALE: 1"=20'  
ROBERT W. SUBALA  
TRANSPORTATION CHIEF ENGINEER - BUREAU OF HIGHWAYS  
JANUARY 1986

RECEIVED  
TOWN ENGINEER  
MAY 22 11 45 93

4584

MBER  
E. MINNESOTA  
6592

DRAWING NUMBER  
SAFOD PRODUCTS • NEW HOPE, MINNESOTA  
REORDER BY PART NUMBER 6592

DRAWING NUMBER  
2854







4176

4176

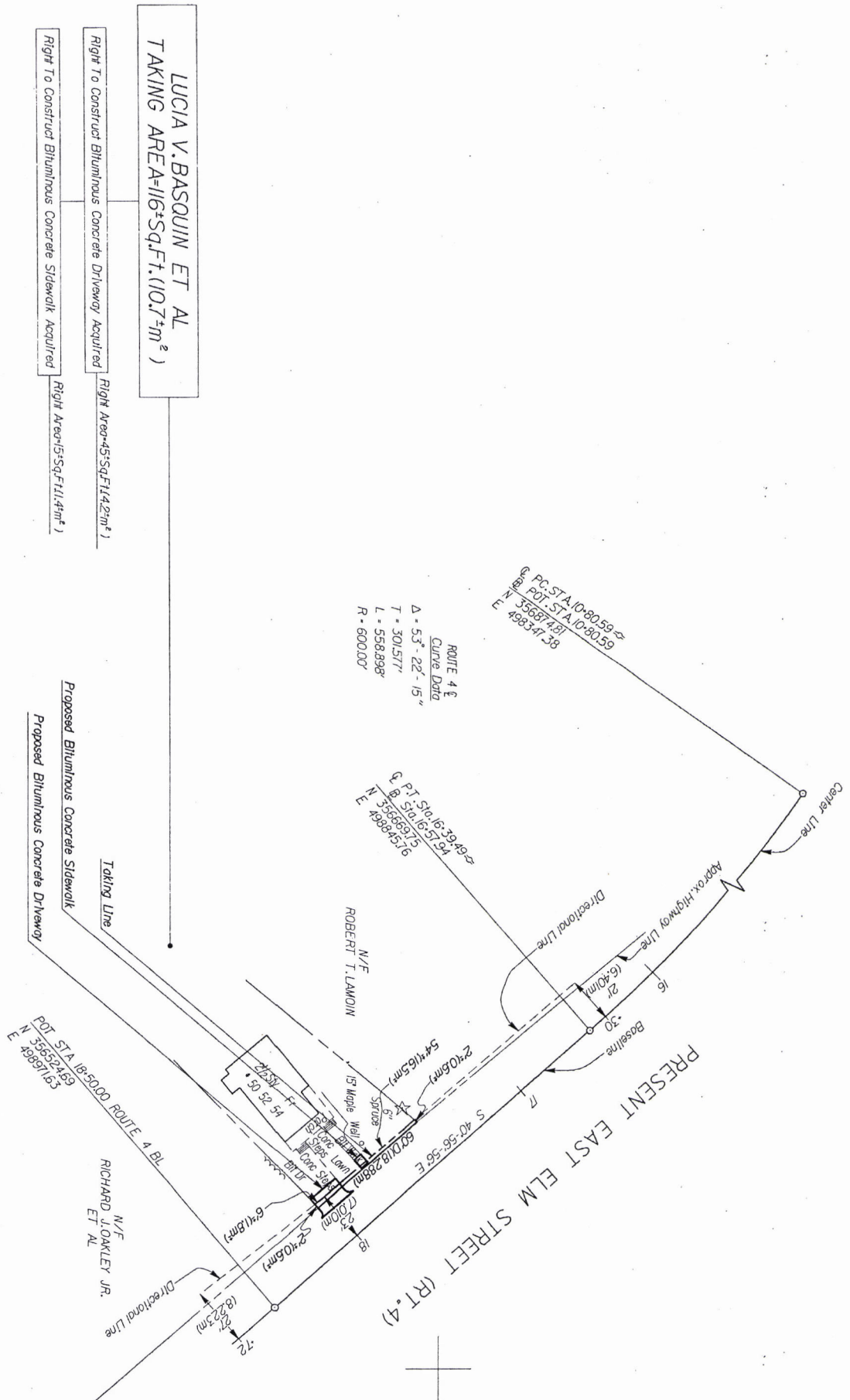

LUCIA V. BASQUIN ET AL  
TAKING AREA=16±sq.ft. (10.7±m<sup>2</sup>)

Right To Construct Bituminous Concrete Driveway Acquired  
Right Area=45±sq.ft. (4.2±m<sup>2</sup>)

Right To Construct Bituminous Concrete Sidewalk Acquired  
Right Area=15±sq.ft. (1.4±m<sup>2</sup>)

Proposed Bituminous Concrete Sidewalk

Proposed Bituminous Concrete Driveway

Drawn By: DJR Date: 12-7-94  
Checked By: GJA Date: 12-7-94  
File: P143\_01514315007.P14

DATE	REVISION	REQ. BY
1-9-95	Add Deed Dimension	A.C.
2/14/95	Add F.A.P. No.	M.B.

TOWN NO. 143  
PROJECT NO. 143-151  
SERIAL NO. 7  
DATE 6-8-95

Robert C. Green  
Robert C. Green L.S.  
TITLE: TRNS. SUBV. V. EDG. (HLD)  
SHEET 1 OF 1

HEREBY DECLARE THAT THIS MAP IS SUBSTANTIALLY CORRECT.  
THIS MAP AND SURVEY WERE PREPARED IN ACCORDANCE WITH THE  
STANDARD SURVEYING PRACTICES AND METHODS AND THE  
MENSURED STANDARDS FOR SURVEYS AND MAPS IN THE STATE OF  
CONNECTICUT AS PREPARED AND ADOPTED BY THE CONNECTICUT  
ASSOCIATION OF LAND SURVEYORS, INC., ON SEPTEMBER 24, 1992.

NH-68(106) BASELINE SURVEY

TOWN OF TORRINGTON  
MAP SHOWING LAND ACQUIRED FROM  
LUCIA V. BASQUIN ET AL  
BY

THE STATE OF CONNECTICUT  
INTERSECTION REALIGNMENT OF  
ROUTE 4 & S.R. 800

SCALE 1" = 40'  
JAMES F. BYRNES, JR., TRANSPORTATION CHIEF ENGINEER  
BUREAU OF ENGINEERING AND HIGHWAY OPERATIONS  
December 13 19 94

This drawing reproduced in accordance with state filing regulations. Process used:  Fielding photo  Joseph Merritt & Company

RECEIVED  
TORRINGTON'S OFFICE  
Sep 15 11 52 AM '95  
TORRINGTON, CT

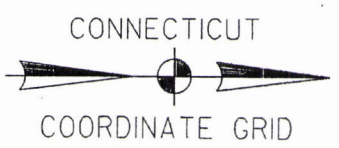

DRAWING NUMBER  
4176

DRAWING NUMBER

4176

4176