Torrington
Connecticut

WETLANDS and WETLAND SOILS

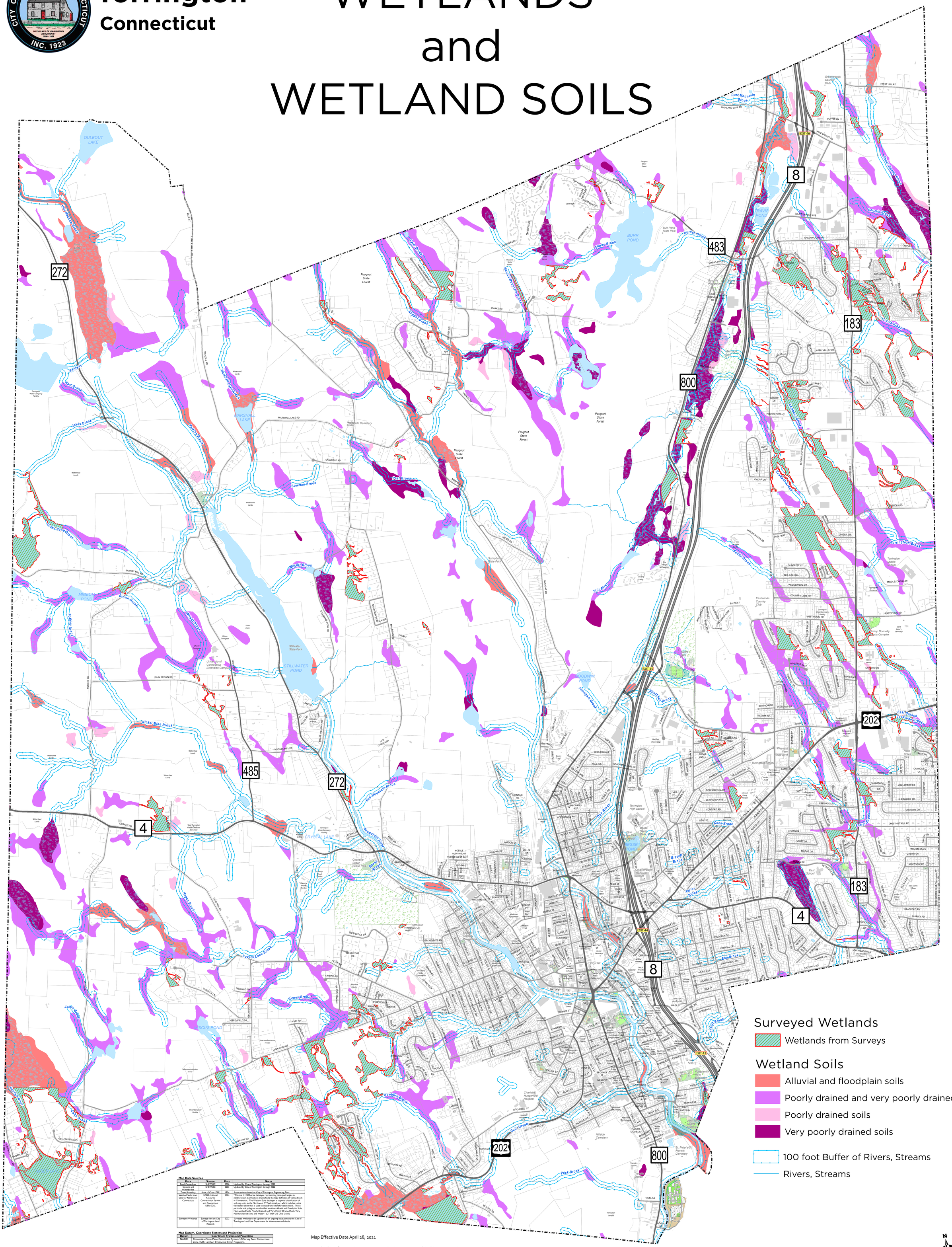

Map Data Sources

Data	Source	Date	Notes
Road Centerlines	SNET/SBC	2006	Updated by City of Torrington through 2022
Streams and Waterbodies	SNET/SBC	2003	Updated by City of Torrington through 2022
Town Boundary	State of Conn. DEP	1994	Some updates based on City of Torrington Engineering Data
Wetland Soils, from Soils for Northwest Connecticut	USDA, Natural Resource Conservation Service and Connecticut DEP, EQC	2004	"This is a 1:12000-scale datalayer representing new quadrangles in northwestern Connecticut that reflects the legal definition of wetland soils in Connecticut. The Wetland Soils datalayer is a special classification of soil map units in the Northwest CT Soils dataLayer, which includes a data field called Cwet that is used to classify and identify wetland soils. These particular soil polygons are classified as either Alluvial and Floodplain Soils, Non-wetland Soils, Poorly Drained and Very Poorly Drained Soils, Very Poorly Drained Soils, and Water." (CT DEP GIS Data Guide)
Surveyed Wetlands	Surveys filed on City of Torrington Land Records	2022	Surveyed wetlands to be updated on an ongoing basis; consult the City of Torrington Land Use Department for information and details

Map Datum, Coordinate System and Projection

Datum	Coordinate System and Projection
NAD83	Connecticut State Plane Coordinate System, US Survey Feet, Connecticut Zone 3526; Lambert Conformal Conic Projection

Map Date, Map Version and Notes

Date	Version	Notes
6/19/2007 by City of Torrington Engineering Dept.	V1	Adopted as the official Wetland Soils Map for the City of Torrington June 19th 2007; Effective June 27th 2007.
Draft 7/30/2019	V2	This draft is for review and discussion purposes only.
Draft 5/8/2020	V3	This draft is for review and discussion purposes only.
1/5/2022	V4	Effective Date April 28, 2021

Map Effective Date April 28, 2021

Map by City of Torrington Engineering Dept 3/5/2021 (updated to 9/12/2022)

"Wetlands Soils classifications are approximations of possible wetlands soils and are not to be used as official site mapping. Field surveys by a CT Licensed Soil Scientist may be required under CT State Law and local regulations to determine actual wetlands boundaries."